Divers Still Seeking Body Of Percy Reimer In Delaware

Inside The Record

Reeders Girl Is Latest Junior Jinx Entry—Pg. 2.

Nearly 3,000 Food, Industry Workers X-Rayed—Pg. 3.

The Daily Record

The Weather

Scattered showers followed by partly cloudy today, high 82-88. Tuesday mostly fair and warm.

Vol. 61—No. 92 | Telephone 320 | STROUDSBURG—EAST STROUDSBURG, PA., MONDAY, JULY 19, 1954 | FIVE CENTS

Johnsonville Man Was Lost Friday Night

DELAWARE WATER GAP — Divers risked their lives to find a drowned man in a death-trap of debris 80 feet beneath the Delaware River here last night. And early today they were still trying.

The search for the body of Percy Reimer, 43, of near Johnsonville, went on under the glare of huge floodlights mounted on both sides of the river.

The search had been going on since about 10 p.m. Friday when a rowboat overturned and spilled him and Mr. and Mrs. Raymond Plattenburg of Stroudsburg into the water off Point-of-Gap.

The Plattenburgs clung to the swamped little plywood boat 45 minutes before they were rescued by two vacationing men in a canoe. The canoe upset when Plattenburg tried to climb in.

THE STROUDSBURG man was brought ashore in a motor boat by David Shippers, Stroudsburg. His wife was ferried in by the two canoers. State police in Stroudsburg were called. Dragging operations started about midnight.

All day Saturday the poling, rowing, probing and dragging continued back and forth around the spot where the rowboat was believed to have tipped over . . . between Point of Gap on the Pennsylvania side and Kittatinny Beach on the Jersey side.

Harold T. Hamlen took up a light plane from East Stroudsburg airport to try to spot the body. It is believed easier to see to the bottom of the river from a plane than from a boat under proper conditions.

WORD of the reported drowning had spread through newspapers and radio and spectators flocked to the scene. Hundreds of people lined the banks on both sides of the river. Railroad detective Harold Larison was called to the area to keep fascinated watchers off the DL&W railroad tracks. When night came the search was suspended. Yesterday the divers were called in.

Rescue crews and first aid units from the surrounding area converged on the area. Men from different units worked shoulder to shoulder to seek the body of a man they had never known.

Trucks and equipment bore the names Cranberry Lake, Belvidere, Phillipsburg, Budd Lake, all in New Jersey, and Telford, Pa. Stroudsburg Fire Co. sent down its portable generator at nightfall to help with the lighting problem. During the afternoon the first divers went down. They were skin divers—husky men in bathing trunks, wearing only diving helmets to take them down below the river surface.

A CRANBERRY Lake man descended as deep as 65 feet. At that depth he stood on a flat rock. Alongside the rock, he could not touch nor see bottom.

The Cranberry Lake men continued their watery prowling in the gloom under the river until the Telford diving unit arrived.

The Telford men had deep-water equipment suitable for 300 to 500-foot plunges. As daylight disappeared and night deepened, they made it ready.

Operations were shifted to Kittatinny Beach. Two small floats were towed out to the spot where the deep hole was scooped in the river floor by channel water. They were anchored.

IN A HUGE arc of more than half a mile along the stretch of new highway on the Jersey side, hundreds of cars were parked bumper-to-bumper off the side of the road across from Point-of-Gap. They stood . . . and stood . . . and waited . . . watching the preparations. Hundreds more people waited and watched on the old Route 611 winding through Delaware Water Gap gorge. Some climbed down along the river bank —risking their necks to see the divers risking theirs in search of a man reported drowned.

By the time it was night the Telford men were ready to go.

There were nine men on the two floats in the river. They wouldn't give their names. "We're all part of the same units. We all do the work," one said. The men are all volunteers. Cranberry Lake men ferried coffee and sandwiches to the Telford men on the floats, ran errands for them, fetched lantern batteries, patrolled the slender rubber air hose which stretched some 300 feet from the gasoline air pump on shore to the floats.

DR. CHARLES SHAPPELL, chief of the Phillipsburg Emergency Squad, squatted on his heels on shore, watching across the water. It was the second or third time he and his volunteer crew had been called to watch bodies recovered in the same area.

Out at the float Capt. William Miller of the Telford unit directed preparations for the first dive.

At nearby Stoddard's Inn one of the Cranberry Lake skin divers was relaxing with some buddies and a glass of beer. "It's lousey down there," he said. "All tree stumps, and wire, and junk washed into that hole." Then he grinned and started kidding a Belvidere emergency crew driver again, the afternoon's diving apparently forgotten.

Geneva's Tension Slows Down Sunday

Foreign Aid Bill Ticketed For Quick Senate Action

MR. AND MRS. Raymond Plattenburg, 800 N. Ninth St., Stroudsburg, gaze grimly at the Delaware River Saturday about 2:45 p.m. as boat crews drag for the body of Percy Reimer, 43, of near Johnsonville, believed drowned Friday night when the Plattenburg's boat upset and threw all three into the river. Reimer evidently disappeared immediately. Plattenburgs were rescued afer clinging to craft 45 minutes. (Staff Photo by MacLeod)

East Germans Continue Their Sabotage Of Red Operations

WASHINGTON (AP) — The U. S. Information Agency said yesterday that widespread sabotage of railways, mines, factories and farms persists in Communist East Germany "despite efforts to suppress resistance to Red rule."

In a dispatch to overseas information posts, made public here, the agency said damage in nationalized dockyards alone was estimated at 14 million marks. At a rate of 16 East marks to the dollar, this would mean damage approaching a value of one million dollars but officials said the dollar figure gives an inadequate indication of the real impact of sabotage on East German economy.

Train wrecks, destruction of coal mine equipment and important losses of electrical equipment production were cited as examples of sabotage.

THE AGENCY quoted Radio Hamburg as saying that in the first three months of this year there were 327 acts of destruction in nationalized industry in East Germany and that authorities had failed to solve any of them.

Statistics smuggled to West Berlin by refugees, the agency said, showed 7 collisions between trains, 5 between trains and motor vehicles, and railway accidents resulting in 46 deaths and injuries to 248 persons as a result of hundreds of cases of tampering or breakdowns in connection with electric signaling equipment and tracks. The report said 198 railway employes had been arrested.

An East German news agency dispatch was cited as evidence that nine persons had been tried and imprisoned on charges of spreading animal epidemics which caused the death of 3,350 pigs.

Aiken To Lead Flexible Farm Price Support

WASHINGTON (AP) — Supporters of the administration's farm program announced yesterday they will fight in the Senate for more flexibility in farm price supports than the House voted.

Sen. Aiken (R-Vt), who will lead the floor battle, said he will ask a sliding scale of supports from 80 to 90 per cent of parity on cotton, wheat, corn, rice and peanuts.

That would put the minimum two and one-half points below that of the compromise 82½ to 90 per cent voted by the House in what President Eisenhower called a sweeping victory. Parity is a price determined by law to be fair to farmers in relation to the cost of things they must buy.

AS THE SENATE bill now stands, it would extend for another year the present level of supports at 90 per cent of parity on basic crops. That level was established as a wartime measure to increase farm production.

The House Agriculture Committee also had voted for continuing rigid supports on basic crops.

Flanders Says McCarthy Career Parallels Hitler

WASHINGTON (AP) — Sen. Flanders (R-Vt) declared yesterday that the career of Sen. McCarthy (R-Wis) "finds its parallel, though it must be admitted to a weaker degree," in the rise to power of Adolf Hitler.

Flanders charged also that McCarthy had made "a major contribution" to confused U. S. leadership at a time when, "willy nilly, our country exercises the leadership of the world."

Aiming for a showdown Senate vote Tuesday on his resolution to censure McCarthy, Flanders said the Republican party in its 100th year has reached the "parting of the ways." It must decide, he said, whether to follow the path of Abraham Lincoln or turn the other way and "choose the leadership of the junior senator from Wisconsin."

THERE WAS no immediate comment from McCarthy.

The 73-year-old Vermonter's new blast at McCarthy was made in the speech he plans to make to the Senate Tuesday in offering his censure resolution. Flanders said he was taking the unusual step of releasing the text of the speech two days ahead of time so his fellow senators and the public will have time to study it.

The resolution, he explained, cannot be referred to a committee and may be voted on the day it is offered. Flanders has said he expects Sen. Knowland of California, the Republican leader, to move to table the censure resolution—in effect—kill it.

Before that happens, Flanders said, he hopes at least three or four hours of discussion is permitted.

THE VERMONT senator has dropped plans to seek approval of his resolution designed to deprive McCarthy of all his committee chairmanships. He said he thought he had more support, enough for Senate passage, of his resolution to censure McCarthy's conduct as "unbecoming" a senator and "contrary to senatorial traditions."

Flanders, the bitterest senate critic of McCarthy, said his recent speeches and motions had been aimed at ending "the harmful influence" of the Wisconsin senator in the affairs of "the Senate, the nation and the world."

He said McCarthy had done "some useful work" in hunting Communists "but that has been greatly overadvertised and overestimated."

Jaycees Seek Insurance For Blood Bank

POCONO JAYCEES—an organization of young, civic-minded Monroe County residents—is making an effort this week to insure Monroe County against a blood shortage.

Jaycees are sponsoring the July visit of the Bloodmobile. It will stop at Stroudsburg First Presbyterian Church Thursday from 10 a. m. to 4 p. m.

The quota will be 125 pints—the regular monthly quota. Reduction of the drive to the regular quota was made possible by a special Bloodmobile visit at Tobyhanna Signal Depot. Employes wiped out a county deficit.

CHAIRMAN of the July blood donor drive for Jaycees is Robert Widmer. Widmer has asked that all blood donor cards be turned in at the 7:30 meeting Tuesday in Wyckoff's tea room.

Widmer said July is usually a good month for blood donations. Reason for this he said is that many resort employes take advantage of the opportunity to help Monroe County keep its blood supply up to normal.

These same resort workers, and guests at the various hotels, are often hospitalized locally and need blood transfusions, he pointed out.

In the past, he said, resort workers have been among the strongest supporters of the blood bank.

Reds Plan Satellite

MOSCOW (AP)—A leading Soviet scientist predicts the Russians will create within 10 years an artificial satellite of the earth. He also says a space ship carrying two or three persons will make a flight around the moon within 30 years, and that flights to the moon and return will be accomplished within this century.

Meet Your Neighbors

—by Horace G. Heller

Neal D. (Mr. & Mrs. Jim's) Koppenhaver among 65 students at Muhlenberg who won placement on the Dean's list . . . he was graduated in June . . .

Kenneth L. (Mr. & Mrs. C. L's) Allen and husband of former **Norma J. Schroeder** aboard the USS New Jersey for a summer cruise to Europe . . .

Dr. Howard (Portland) Ott celebrating a birthday anniversary today . . . best wishes . . .

Donald A. (Henryville, R. D) McWilliams, a fire control technician aboard the heavy cruiser USS Des Moines in European waters . . .

Mrs. John A. (Rexall) LeBar marking a birthday anniversary today . . . congratulations . . .

George (Junior) Stoeckel due for the glad hand treatment tomorrow on a birthday anniversary . . . best wishes . . .

Next Major Item Listed For Business

By Edwin B. Haakinson

WASHINGTON (AP) — Senate leaders yesterday appeared anxious to rush approval of a new $3,100,000,000 foreign aid authorization and wait until the money for it is sought before fighting over it.

Republican Leader Knowland of California said the foreign aid bill would be the next major item of business before the Senate, which is now working on a new atomic energy law.

As the authorizations bill now stands, after passing through the Senate Foreign Relations and Armed Services Committee, it carries 10 per cent less than the totals asked by President Eisenhower and Secretary of State Dulles and approved by the House.

ADM. ARTHUR W. Radford, chairman of the Joint Chiefs of Staff, has told senators that this reduction is acceptable to the military planners.

An appropriation bill to provide the new funds, which normally follows the authorization legislation, already is before Senate and House Appropriations Committees, and this is the measure that is expected to produce major disputes.

Because of past billions voted by Congress for foreign aid but not yet spent, Democratic senators have talked about slashing one or two billions from the current money bill.

ANOTHER dispute is expected to center about a Senate provision to end all foreign aid authorizations next July 1. It was inserted by an 8-7 vote in the Foreign Relations Committee on motion of Sen. Mansfield, (D-Mont).

Chairman Saltonstall (R-Mass) said some members of the Armed Services Committee agreed with Admiral Radford that this might disturb our Western European Allies.

Radford told senators the Mansfield amendment "creates the impression" that all U. S. military aid might end then.

SEN. LANGER (R-ND) is expected to fight both the authorization and the appropriation, as he has in the past. Langer filed a 57-page minority report calling the aid programs "a gigantic swindle."

Sen. Smathers (D-Fla) also wants the authorization changed to add at least 10 million dollars more to the 35 millions now earmarked for Latin American nations.

Labor Party Issues Challenge

LONDON (AP) — A strong faction of Britain's Labor party challenged its leaders last night on the issue of rearming West Germany — under any conditions.

The showdown was set for the party's 53rd annual conference at Scarborough Sept. 27-Oct. 1. It could aggravate a serious split already evident among the rank and file.

Iran Rejects Soviets' Warning Against Ties With West Defense Bloc

TEHRAN, IRAN (AP) — Iran told the Soviet Union bluntly yesterday this country has "a right to adopt any policy to insure the country's security and integrity."

The action was taken in the form of a memorandum delivered to Soviet Ambassador Anatoli Lavrientiev replying to a Russian warning nine days ago that Iranian adherence to the Western defense bloc would cut across the 1927 Iranian-Soviet friendship pact. On receiving the Iranian reply, Lavrientiev stamped angrily out of the office of Foreign Minister Abdollah Entezam.

Lavrientiev, red in the face, swept out of Entezam's office almost at a run, swept aside photographers, clambered into a black embassy limousine and slammed the door with full force.

The Iranian note said:

'IF WITH THE objective of defending and safeguarding independence and territorial integrity the Iranian government proposes to participate in regional accords foreseen by Article 52 of the United Nations charter and taking into account Article 51 of the charter, it will do so openly and sincerely. The imperial government is convinced the government of the USSR, which is one of the sponsors of the United Nations charter, can have no objection to such a regional pact concluded with a defensive object.

"The Iranian government has not participated in any political alliance or entente which could be directed against the integrity, land, sea or independence or sovereignty of the USSR."

The Iranian memorandum insisted the government respects the 1927 treaty and has refrained from joining any bloc directed against "the sea and land security or independence and integrity of the USSR". But it added:

"THE IMPERIAL government feels it necessary to call the Soviet government's attention to the fact that conforming with the principle of sovereignty, it has the right to take any measures it judges necessary to assure the security, defense, independence and integrity of Iran—a principle confirmed by article six of the neutrality treaty concluded between the two governments."

Red Power Gains In Chile Arouses Deep Concern Here

WASHINGTON (AP) — Concern was expressed in responsible quarters yesterday at reports that Communists are gaining power in Chile.

The situation is regarded here as particularly dangerous because Chile, which stretches narrowly between the Andes Mountains and the Pacific for about 2700 miles along western South America, is in a period of acute economic difficulty.

Unlike Guatemala's leftist President Jacobo Arbenz Guzman, who was ousted from power recently with his Communist friends, Chile's President Carlos Ibanez is an avowed anti-Communist.

HOWEVER, his administration has no control in the Chilean Congress and his Cabinets, drawn from numerous political parties, sometimes have been found fighting themselves.

In Guatemala, Arbenz had firm control over both Congress and the government until anti-Communist forces drove him out of office last June 27. In addition, the country was prosperous from sales of coffee, bananas and other products.

Dr. Francis O. Wilcox, staff director of the Senate Foreign Relations Committee, told a reporter that, "Recent events in Chile are a matter of very serious concern."

"COINCIDING as they have with occurrances in Guatemala," he said, "it is natural that signs of Communist infiltration and penetration should cause alarm."

Only this week a time bomb was exploded at the Chilean-North American Cultural Institute. Normally, this would have been virtually ignored by outside observers except for one thing: It came as the Chilean Chamber of Deputies was ending debate on an anti-Communist speech July 6 by U. S. Ambassador Willard Beaulac.

Open Study Of Federal School Aid

WASHINGTON (AP) — Rep. McConnell (R-Pa), chairman of the House Education and Labor Committee, announced yesterday he was ordering a special study of the Nation's school construction needs.

McConnell said a special subcommittee headed by Rep. Kearns (R-Pa) "will take immediate action to work out a realistic plan" for federal aid to schools.

With Congress scheduled to adjourn within the next two or three weeks, there was no official indication that a construction program could be enacted this year.

KEARNS, in a committee statement, said he felt that "if the Federal government has 50 billion dollars to spend for highways, it should have at least 5 billion to spend on school construction. Present bills stipulate amounts up to only 2½ million dollars."

President Eisenhower's 50 billion dollar highway proposal was laid before the Governor's Conference last week at Bolton Landing, N. Y.

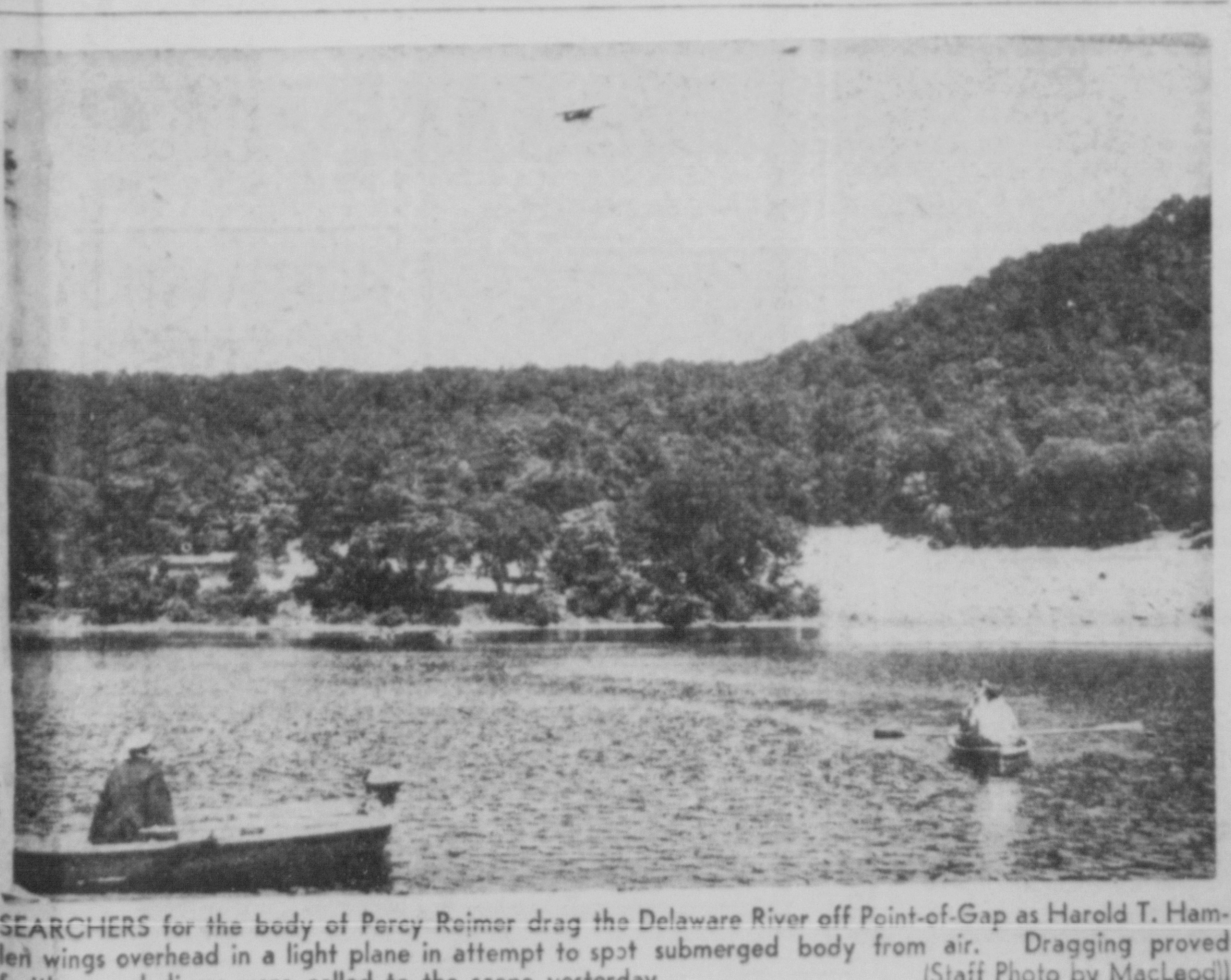

SEARCHERS for the body of Percy Reimer drag the Delaware River off Point-of-Gap as Harold T. Hamlen wings overhead in a light plane in attempt to spot submerged body from air. Dragging proved fruitless, and divers were called to the scene yesterday. (Staff Photo by MacLeod)

Molotov May Be Bucking Chinese Reds

By Michael Goldsmith

GENEVA (AP) — A slight easing of tension was reported in the Indochina peace talks yesterday, after a brief secret session of the nine chief delegates and their top advisers.

The meeting, called on the insistence of the day's chairman, Soviet Foreign Minister Yvacheslav M. Molotov, was the first to be held after nine crowded days of private parleys among the delegates.

The meeting lasted barely an hour and dealt mainly with general aspects of the proposed armistice. Little more than 48 hours remained for settlement of the remaining major points of disagreement by the July 20 deadline which French Premier Pierre Mendes-France has set himself to make peace or resign.

A WESTERN conference source said the two sides had come "a little closer together" during the day, though the progress was registered more in private contacts than in the formal session of the conference.

"There have been some important discussions outside the formal session today," the informant said, "and the two sides have moved a little closer together. The conference session—though its atmosphere was good—covered only a little ground."

There was no immediate information on the "important discussions" or on the reasons for the new hints of optimism.

A STIFFENING of the Communist attitude the last few days dispelled earlier optimism that Mendes-France was about to win his desperate gamble for peace.

Westerners here got the idea Soviet Foreign Minister Vyacheslav M. Molotov had suddenly become aware that Mendes-France might emerge from the Geneva conference so greatly strengthened by successful peace negotiotions that he could push the European Defense Community Treaty through the hitherto reluctant French Parliament without difficulty.

Rather than permit such a setback to Soviet global strategy, Molotov, it was believed, is now determined to force the collapse of the peace talks and thereby push Mendes-France out of office. One Western informant said Molotov's plan included the idea of blaming the United States for the conference failure and Mendes-France's resulting fall.

THERE WERE indications Molotov was insisting on this new negative approach despite probable objections from his two conference allies, Red China's Premier Chou En-lai and Vietminh Foreign Minister Pham Van Dong. Neither Chou nor Dong are directly interested in the European balance of power which remains among Soviet Russia's primary strategic concerns.

Car Crashes With Truck

KRESGEVILLE — A car and a milk truck collided here on Route 209 at 11:45 a. m. yesterday. There were no injuries.

Lehighton State police said the truck driver was John P. Kratzer, Middleburg RD 1, and the car operator was William Shaffer, Palmerton.

Police said the truck pulled to the left of the road to avoid a highway construction barricade which permitted only one-way traffic. At the same moment, the car started to pass the truck. The collision resulted. Damages totalled $105, police said.

Two Teenagers In Murder Trial

CHRISTCHURCH, NEW ZEALAND (AP) — Two New Zealand teenage girls, who were "thrilled with the idea" of killing the mother of one of them, will be tried for murder by a Supreme Court judge and jury, court officials announced yesterday.

No date was fixed for the trial of Pauline Parker and Julet Hulme, both 16. The Supreme Court is intermediate between the Magistrate's Court, which committed them for trial Friday, and the Court of Appeal, highest in the land. The girls will be held in prison until tried.

Soviet Press Raising Din Over Germany

By Tom Whitney
AP Foreign Staff

THE SOVIET press is raising a din about United States and British plans to grant West Germany its sovereignty regardless of whether the French cooperate or not.

"How they are blackmailing France!"

"Attacks of the United States on France!"

"Pressure on France is being intensified!"

SUCH ARE typical headlines from Moscow newspapers.

It's obvious the Russians are extremely sensitive on these subjects. Their press comments, though they are printed in Russian for Russian readers, nevertheless seem to be clearly aimed at arousing France.

"If this is the way Britain and America are dealing with France even before she has ratified the Paris treaty, then how will they slight her if she submits to the transoceanic dictation and gives herself over to the mercy of the Bonn revengers!" wrote Izvestia a few days ago.

THE TONE of the Soviet press makes it apear the Kremlin was caught by surprise by the announcement the British and American governments were going to study the question of granting sovereignty to West Germany without the French if the French fail to ratify the agreements on the European Defense Community and West German sovereignty.

Apparently the Communist leadership in Moscow considered that the West would be completely stymied on both these questions so long as the French dawdled—possibly for a long, long time.

Meanwhile, as the Russians knew, the longer the West was delayed on these basic questions the greater the tendency there would be in Germany for certain groups to begin to look for a way out through agreement with the Soviet Union.

THE RUSSIANS held out bait to such Germans, suggesting they would find mighty sympathetic ears in the Kremlin. They played on German memories of the Nazi-Soviet alliance.

At the same time they held out similar bait to the French. The only solution for France, their propaganda implied, was to abandon alliance with Britain and the United States and the associated agreements with West Germany which went along with it in favor of return to the traditional French policy of alliance with Russia against Germany.

Thus the failure of the West to make progress toward final settlement of the role of West Germany in the Western Alliance enabled the Communists to play on the ancient fears of the Germans and the French for each other, to set them against one another.

The current Moscow reaction indicates just how intensely the Kremlin wants Britain and the United States to fail in getting France and West Germany to work together in common plans for defense against communism.

Moody Leaves Hospital

HANCOCK, MICH. (P) — Former Democratic Sen. Blair Moody was released from St. Joseph Hospital yesterday after more than three weeks confinement for pneumonia.

Moody went direct to University Hospital at Ann Arbor for what his doctors called "final treatment and checkup."

Moody, 52, entered the hospital June 24. His illness interrupted his political comeback campaign.

BISHOP OF SCRANTON DIOCESE, Henry Klonowski is shown here as he blessed the cornerstone at the new Catholic Church in Brodheadsville. The church, dedicated to Our Lady, Queen of Peace, has a capacity of 650. With Bishop Klonowski in photo are John J. Gibbon, Scranton contractor; Deacons of Honor Rev. Joseph Corcoran, Rev. Cottone and Rev. Grady. A large audience attended the dedicatory services. (Staff Photo by MacLeod)

Mrs. Hildegarde Strauch, Dies After Year's Illness

MRS. HILDEGARDE Strauch, 52, of Phillips St., Stroudsburg, died yesterday morning at Allentown Hospital, where she had been a patient for 13 days.

She had been ill a year. Born in Stettin, Germany, she was the daughter of the late Frank and Gertrude Wendt.

She had been a Stroudsburg resident 25 years, after moving there from Staten Island, N. Y.

SURVIVING are her husband, Walter; a daughter, Hilda; two sons, Eric and Walter Jr., all at home.

Services will be at 11 a. m. Wednesday at Clark funeral home, Stroudsburg, with Rev. P. N. Wohlsen, D. D., officiating.

Burial will be at Stroudsburg Cemetery.

Friends may call at the funeral home after 7 p. m. Tuesday.

Saylorsburg

Mrs. Ralph Bond
Ph. Say. 46-R-16

A FESTIVAL was held last Tuesday at the Fire Hall in Saylorsburg for the benefit of the Chime Fund for St. Peter's EUB Church.

Ronald Snyder BT 3 USN and Lewis Fredericks, of Alliance, Ohio, spent the weekend at the home of Mr. and Mrs. William Faulstick.

Howard Beers, B.T. 3, returned to Baltimore to his ship after spending 16 days leave at home with his wife Lillian. They expect to be stationed in New York for a while.

Mrs. Joan Brong, president of Camp 208, Saylorsburg, requests all officers be present at the regular lodge session each Thursday night until July 29, when several State officers will be present.

Mrs. Anetta Van Buskirk accompanied her nephew and niece, Harlan Heller and Mrs. Anna Lyons of Stroudsburg, Thursday to visit ten of their old friends in the Effort section.

The Youth Fellowship of St. Peter's EUB Church will have a hayride Friday night, July 23, to Dorney Park, Allentown. Make reservations with Nicky Koopman.

Mrs. John Jacob and children, Richard and Sandra, Mrs. Howard Beers and Mrs. William Faulstick spent Wednesday afternoon with Mr. and Mrs. Lester Jacob and son Neil, of Flicksville.

Mr. and Mrs. Elmer Marsh and Mr. and Mrs. Norman Greenamoyer spent several days in Ocean City, N. J., last week.

Mr. and Mrs. Thomas Trach and friends, of Allentown, spent Sunday at Atlantic Highlands, N. J.

Military Honors For W. A. Gurney

SERVICES for William A. Gurney, 50, of 695 N. Courtland St., East Stroudsburg, were held Saturday at Clark funeral home, Stroudsburg, with burial at St. Patrick's Cemetery, Newburgh, N. Y.

Monroe County Joint Memorial Committee sent an honor guard to the viewing Friday night. Members were Earl Palmer, Easton Cooke, Angelo Dellaria.

The body was escorted to Newburgh by other committee members: Ed Tweedie, Howard Mount and Bernard Thomas.

Conducting military rites at Newburgh was Alex Gumby, commander of John T. Kenny Post 973, Veterans of Foreign Wars, Newburgh. A detachment from West Point, U. S. Military Academy, was present at military rites.

lin Cope, Lockwood, N. J.; S/Sgt. and Mrs. Fred Serfass, Witchita Falls, Texas; Col. and Mrs. Harry Serfass, Stroudsburg; Mr. and Mrs. Willard Serfass, Mrs. Margaret Detrick, Paul and George, Saylorsburg; Mr. and Mrs. Charles Lohman, Allentown.

Calvin Kresge spent several days last week with his uncle and aunt, Mr. and Mrs. Harold Biechy, Wind Gap RD.

Mr. and Mrs. Andrew Schaffer and daughter Gail visited Mr. and Mrs. Stanley Frable, of Brodheadsville.

Mr. and Mrs. William Hoffner, daughters Patsie and Brenda, of East Stroudsburg, and Mr. and Mrs. LeRoy Henning and children, of Bethlehem, called this week on Mr. and Mrs. Harvey Heller.

"Skippy" Heller spent Tuesday with his cousin, Stephen Hoffman, East Stroudsburg, and witnessed a little league ball game in which his cousin played.

Bessie Pope, Dies At Resort In Poconos

MISS BESSIE POPE, 86, of 117 Kensington Ave., Jersey City, N. J., died at a Paradise Township resort Saturday.

Daughter of the late Thomas J. and Catherine Buxton Pope, she was born in Westchester County, N. Y., spent most of her life in Jersey City.

Surviving is a nephew, James N. Pope, of Mountain Lakes, N. J.

SERVICES will be in Jersey City Tuesday.

Cremation will follow at New York and New Jersey Crematory, North Bergen, N. J.

William H. Clark funeral home, Stroudsburg, made local arrangements.

Delaware Water Gap

N. E. Burd
Phone 3093-J

GERALD EDSAL, of Newark, N. J., is visiting his aunt, Mrs. Thornton Keiper, for the summer.

Mrs. Ralph Brown, of Rochester, N. Y., sent some time last week with her brother-in-law and sister, Mr. and Mrs. Ray Holland; and with her parents in Stroudsburg, Mr. and Mrs. G. Sebring.

Mr. LeRoy Kaiser is tearing down his large back-kitchen and will keep it roofed as a back porch. Mr. Kaiser also found time to take Mrs. Kaiser and daughter Roxanne to Atlantic City for the day. Last Saturday he took them to Crystal Caves near Hamburg, Pa., and to see the display "Roadside America," which depicts outdoor life in all sections of America.

Mrs. Edythe Glebe was home from Karamac Camp over night Tuesday to serve as secretary at the Borough Council meeting.

VERDON E. FRAILEY
Office 314½ Main Street
Stroudsburg — Phone 3408
FARM BUREAU
Mutual Automobile Insurance Co.
Mutual Fire Insurance Co.
Life Insurance Co.
Home Office COLUMBUS, OHIO

Jacqueline Werkheiser Is 'Junior Jinx' Contestant From Jackson Township

EIGHTEEN-YEAR-OLD Jacqueline Edith Werkheiser, of Reeders, Pa., is the latest entrant in the Miss Pocono-"Junior Jinx" contest being conducted by Shawnee Inn and The Daily Record in conjunction with Tex and Jinx McCrary and the National Broadcasting Co., Inc.

A graduate of Pocono High School at Tannersville Miss Werkheiser is interested in music as well as sports.

During her high school career she was active in the school band and chorus. She also has done some modeling. Her athletic interests include tennis, golf, basketball, volleyball, horseback riding, swimming, dancing and skating. She is 5 feet 5 inches tall and weights 110-pounds.

Jacqueline Werkheiser

THE MISS POCONO-"Junior Jinx" contest is to find a very special young lady who is interested in a radio-TV career. She has to live up to some pretty high standards: Must be 21 years of age or under, good looking enough to model, sports-minded enough to play or learn to play tennis and swim gracefully, poised enough to wear fashionable clothes, and she must have the enthusiasm, intelligence and curiosity necessary to be trained as a television reporter.

A flying start in a radio-TV career, with a contract for personal appearances, worth at least five thousand dollars in a one year period, and a two-week all expense paid vacation to El Rancho Vegas via TWA will be awarded the winner of the "Junior Jinx" contest.

Eliminations for the Eastern Pennsylvania contestants will be held at Shawnee Inn and Country Club Saturday, August 7. The girl selected will then be eligible to compete in the finals with nine other district winners on September 12 before an expected crowd of 85,000 persons at the Long Island Hospital Star Night . . . one of the nation's largest entertainment events held annually on Long Island and featuring the country's top stage and TV stars.

THE CONTEST is sponsored by Tex and Jinx McCrary who will feature the winner on their radio and television shows and personally promote her career. This girl will in fact and in name be a "Junior Jinx", but she will have in a few weeks time the opportunities and public showing that Jinx Falkenburg McCrary worked for years to attain.

To enter send a recent photo plus a letter stating qualifications to "Jinx Contest", Michael A. Devitt, Shawnee Inn, Shawnee-on-Delaware, Pa.

Beautiful Eyewear
Over 100 new styles Sunglasses ground to individual needs, expertly and perfectly fitted. All services reasonably priced.
C. H. Snowdon, O.D.
Phone 1372-J
Eye examination by convenient appointment.

EXTERMINATING
Insects and Rodents
Can Be Destroyed by Using Our Advanced Methods.
J. C. EHRLICH CO.
73 Broad Street
Stroudsburg — Phone 3737

CALL 2617-J
FOR EXPERT TV & RADIO REPAIR
PHILIP HARDAKER
SECOND & MAIN STS.

Portland

Mrs. Gwladys Carpenter
Phone Portland 79-J

MR. AND MRS. William Sprich, of Washington, N. J., Mrs. William Schaffer and daughter Mrs. William Van Horn, of Bethlehem, were Sunday visitors of Mrs. E. Randall Carpenter.

Neal Brodt, Carl Hagerman, Robert Bartron, Wayne Hughes and Richard Shuster spent Tuesday at Sea Side Heights, N. J.

Miss Ruth Randolph has returned to her home after spending the past week with her aunt, Mrs. Laura Woolever, of Trenton, N. J. and shorepoints.

Mrs. Thomas Shannon has returned to her home in Morristown, N. J., after spending the past ten days with her brother and sister-in-law, Rev. and Mrs. David R. Edwards, at the Presbyterian manse.

Rev. and Mrs. Elmer Hocking, of Bethlehem, and Mrs. Evan Hughes and daughter Louise, of Bangor, were entertained Tuesday at the home of their brother-in-law and sister, Mr. and Mrs. Fred Gardner.

Miss Katherine Angle, of Scranton, is spending several days at the home of her brother and sister, Floyd Angle and Mrs. Cora DeEsch.

The Welcome Wagon Hostess
Will Knock on Your Door with Gifts & Greetings from Friendly Business Neighbors and Your Civic and Social Welfare Leaders
On the occasion of:
The Birth of a Baby
Sixteenth Birthdays
Engagement Announcements
Change of residence
Arrivals of Newcomers to City
For
Stroudsburg Hostess
Phone 909-J
For
E. Stroudsburg Hostess
Phone 1840
(No cost or obligation)

COLD WAVE!

$3.50
Includes:
SHAMPOO, HAIR CUT and HAIR STYLE
Regularly $7.50 and $5.50
NATIONALLY ADVERTISED PERMANENT WAVES!
Let Our 31 Years in Stroudsburg Be Your Guide
4 South 7th St.
Stroudsburg
— Phone 1025 —
Madame FENWICK BEAUTY SHOPS

Home Gardeners! Attention!
MIRACULOUS
NEW KIND OF SPRINKLER
25-FT. SPRINKLER HOSE
SAVE TIME!
SAVE MONEY!
SAVE WATER!
SAVE Your Garden!
MADE OF VINYL
WON'T ROT, RUST, OR MILDEW!
for only
$1.00
Complete!
Hurry in!
THEY'LL GO FAST!
for Sprinkling, Spraying or Soaking!
FOR GARDEN BORDER
FOR YOUR LAWN
AROUND SHRUBS
COMMUNITY
JEWELERS SILVERSMITHS

See Dave demonstrate Maytags on NBC-TV's "TODAY" Weekday mornings.

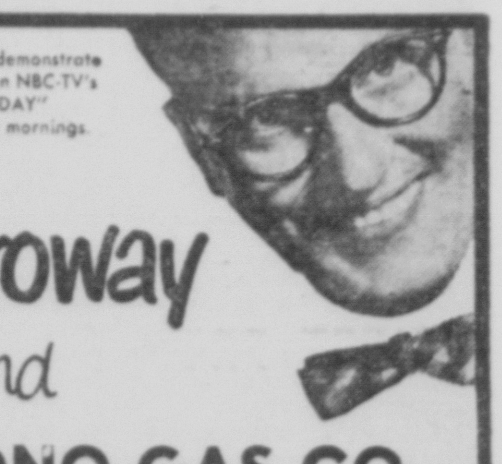

Garroway
and
POCONO GAS CO.
sell the MAYTAG

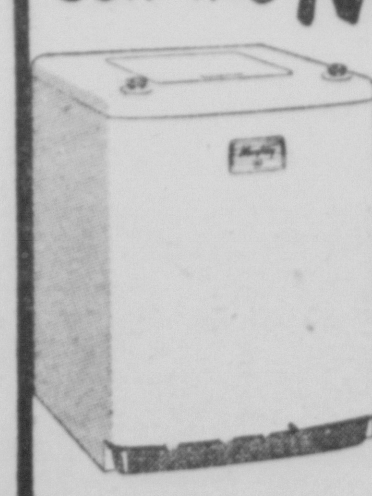

AUTOMATIC WASHER!
Saves water! Adjusts to small, medium, full loads. No half-clean clothes! Double-spin tubs never let dirty water strain back through clothes.
see it today!
EASY TERMS ARRANGED
POCONO GAS CO.
"We Not Only Sell . . . But Service As Well"
Cresco 5771
Cresco, Pa.

WE'RE STICKING OUR NECK OUT
But...look at this OFFER!

THIS LIFETIME ALUMINUM STORM WINDOW
Absolutely
FREE!
• No Installation Charge
• No Extras To Buy
• No Strings Attached
• No Fooling!
We'll Give you and install this window FREE of any charges with every set of 8 Windows you buy! No inflated prices either. You pay our regular price for the finest All Extended Aluminum Storm Windows and Screens.
SAVE NOW DURING OUR SUMMER SALE
• No Down Payment
• Pay Nothing Until Fall
• 3 Years To Pay
• Free Estimates & Demonstration
KOREN HOME IMPROVEMENT CO.
390 N. Courtland St.
PHONES: 2703—3271—2932-J
East Stroudsburg

Nearly 3,000 Free Chest X-Rays Are Taken By TB Society

Resorts, Industry Covered

NEARLY 3,000 free chest X-rays were given during the two-week drive ending Friday.

According to Mrs. Estelle Fleming, executive secretary of the Monroe County Tuberculosis and Health Society, the total number of persons X-rayed totalled 2,915 for the ten days.

Nearly all those X-rayed during the July drive were foodhandlers, resort personnel and industrial workers. The drive was designed specifically to provide X-rays for those persons.

TOTAL NUMBER of persons X-rayed without charge during the two 1954 drives stands at 10,088 Mrs. Fleming said. During the first drive this year—when emphasis was placed on residents of the area—a total of 7,173.

Mrs. Fleming and Horace G. Heller, president of the Society, expressed gratitude to all resort owners, local restaurant owners and their employes and to all industries in the county for their "outstanding cooperation" during the specialized July drive.

More than two dozen stops were made by the portable and mobile X-ray units during the July X-ray campaign.

THE CHEST X-ray is extremely beneficial in the detection of lung diseases, heart ailments and other danger points in the chest area. The outcome of this year's double drive compares well with the X-ray campaign for three years ago, Mrs. Fleming said, when 7,919 persons were X-rayed.

Haas Named 28th Division Executive

HORATIO HAAS, Stroudsburg rural mail carrier, was named national vice commander of the Society of the 28th Division, AEF, Saturday.

Haas, long active in Monroe county Society affairs, was elected with a slate of nine other officers. Election was held at the close of a three-day convention of the 28th Division Society in Wilkes-Barre.

Monroe county's Company G is a component of the 28th. Other officers named in the election were:

Robert P. Seaman, Philadelphia, national commander; Harry G. Weber, Drexel Hill, quartermaster; Shadrack Jones, Kingston, chaplain; Howard P. Wheeler, Philadelphia, adjutant; Clyde Beers, Pittsburgh, sergeant-at-arms.

Also Edward Montofusco, Philadelphia, judge advocate; Robert E. Muschlitz, Allentown, eastern vice commander; J. Harris Holmes, State College, central vice commander; Paul Fergus, Oil City, Western vice commander.

Hospital Notes

Admitted

James Mennot, Buck Hill Falls; Charles Wall, Analomink; Mrs. Ella Allegar, East Stroudsburg; Robert Rogers, Bethlehem; Karl Dyer, Belvidere, N. J.; Ann Carbine, Newark, N. J.; Sterling Counterman, East Stroudsburg; Eddie Young, Saylorsburg; Paul Cobb, Stroudsburg; Mrs. Evelyn Berger, East Stroudsburg; Mrs. Evelyn Teta, Stroudsburg; Mrs. Jeanette Cook, Kunkletown; Mrs. Alice Schreiber, Irvington, N. J.; Mrs. Emily Sargent, Stroudsburg; Mrs. Mabel Hippler, Stroudsburg; Jeffrey Alexson, Philadelphia; Mrs. Delores Uff, Brodheadsville; Mrs. Martha Price, Mountainhome.

Discharged

Mrs. Nancy Harrington and son, Mountainhome; Mrs. Delores Roberts and daughter, East Stroudsburg; Dr. Yoel Haller, East Stroudsburg; Mrs. Isabel Reaser, Stroudsburg; Mrs. Mary Strausser, Reeders; Charles Wall, Analomink; Mrs. Margarita Jester, Water Gap; Mrs. Loretta Tommolina, and daughter, Martins Creek; Theodore Dutter, White Haven; Luther Steinmetz, Bangor; James Mennot, Buck Hill Falls; Mrs. Nettie Martin, Stroudsburg; Gertrude Buskirk, Wind Gap; Mrs. Mary Husted, East Stroudsburg; Bernard Allowatt, Dunlake, Md.; Mrs. Pauline Lobb, Bangor.

Eight Steal Gas

NEW BLOOMFIELD, PA. (AP) — Eight youths and four juveniles are accused by state police of stealing an unestimated amount of gasoline in Perry County during the last four months "just to run their cars."

Advertise In The Daily Record.

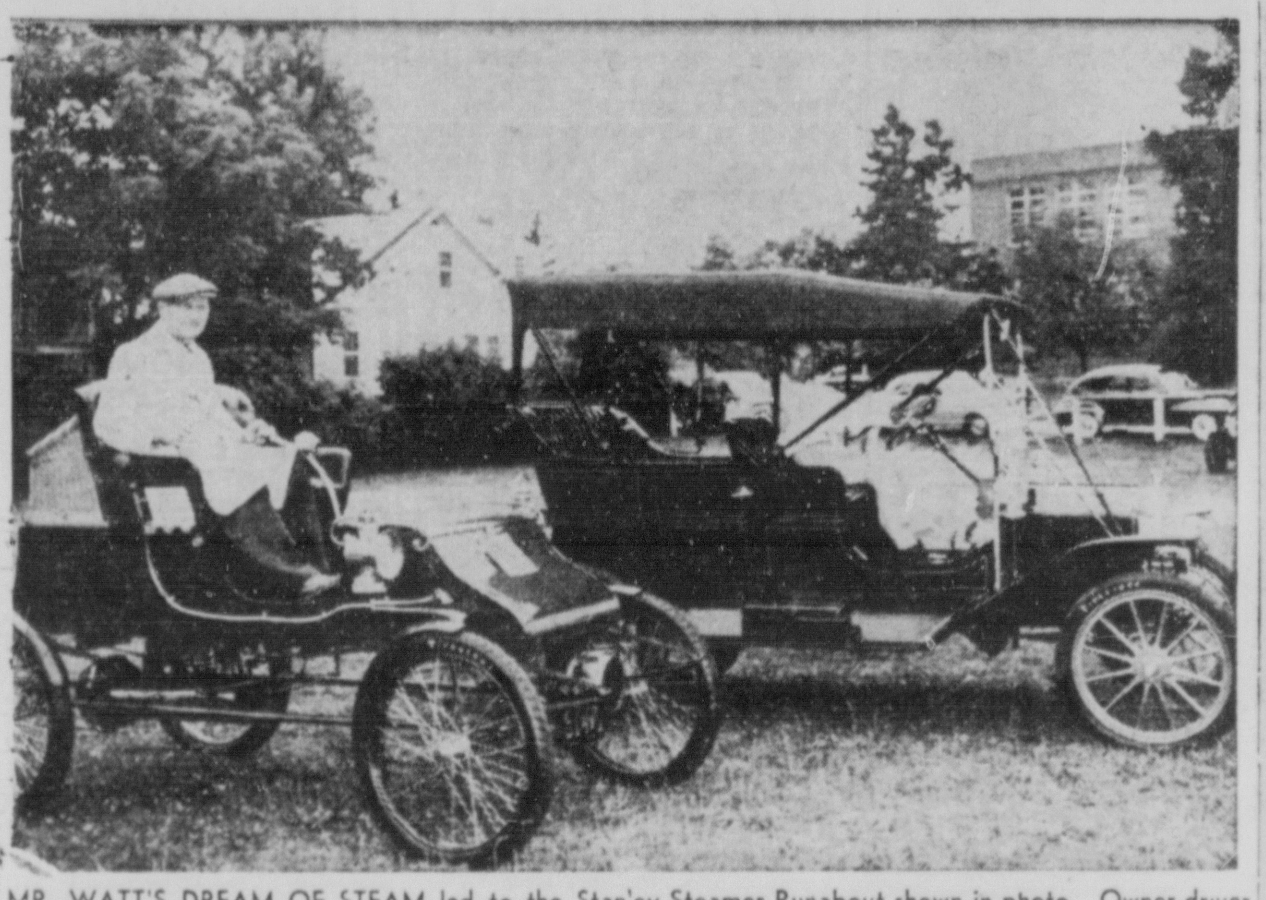

MR. WATT'S DREAM OF STEAM led to the Stanley Steamer Runabout shown in photo. Owner-driver is Earle S. Eckel, Washington, N. J. Eckel was one of dozens of Lehigh Valley antique auto fanciers who stopped at Stroudsburg playground yesterday. In rear is John J. Curchoe, Royers Ford RD1, driving a 1909 Model T. Eckel's car in photo is 1903 model. The Washington, N. J. man keeps a "museum" of old cars in which the oldest is a 1899 model and the newest is 1920. (Staff Photo by MacLeod)

New Scout Troop Chartered At M. Smithfield Church

THE FIRST CHARTER for the new Boy Scout troop at Middle Smithfield Presbyterian Church was presented Sunday morning at the 11:00 o'clock service.

Eleven boys are now registered with the troop and all have passed their tenderfoot requirements. Several are nearing completion of second class requirements.

The charter was presented to Wendell C. Wicks, Institutional Representative, by Francis B. McGarry, Chairman of the Committee on Organization and Extension for the Pocono District of the Delaware Valley Area Council.

VICTOR HOEHNE, District Commissioner for the Pocono District, presented credentials to the members of the Troop Committee: John Hastings Richards, chairman; Rev. Alex Crossan Jr., Donald Smith, Alvin DeWitt Jr.

Mr. Hohne also presented credentials to Robert Kulp, Scoutmaster and to Russell Treible, Assistant Scoutmaster.

Mr. Robert Kolp presented membership and advancement cards to the members of the troop: Victor P. Capone Jr., Thurman Gary Cortright, LeRoy E. George, Walter W. Elwine, Richard Hilliard, Donald M. Hoover, H. Hall Riediger, John W. Regina, Zandee L. Wicks, Edward R. Regina, Terry Predmore.

THE TROOP conducted an overnight camp on the Richard's Farm on July 11 and 12.

Walter Elwine and Donald Hoover are registered for a full week at Camp Weygadt, the Boy Scout camp which is located on the New Jersey side of the Delaware Water Gap.

An overnight camp has been planned for a week-end in August.

Rev. Crossan delivered the message for the day—Each Scout Must Carry His Own Pack in which he emphasized the part which scouting contributes in the character building program.

Six young people of the church who are spending the present week at Camp Brainerd: Sue Wicks, Gary Cortright, John Balmoos, LeRoy George, Marcele Johns, and Ralph Fish.

Two German Gliders Die

PFORZHEIM, GERMANY (AP) — Two Germans were killed in glider crashes yesterday before the horrified eyes of spectators.

Konrad Friedrich, 29, was 1,800 feet up in a demonstration here when a wing tore off and his glider plunged to earth. At Kirchheim-Tec, Erwin Stuhler, 35, plummeted from 300 feet in the glider he had built himself. He had just dropped the cable after being winched into the air when the glider went into a left curve and smashed into pieces on the ground.

Easton Bible Student Killed

URBANA, OHIO (AP)—A young Bible Student was killed and a minister and four other students were injured yesterday when their car crashed into the rear of a farm truck, the State Highway Patrol reported. The accident occurred on Ohio Rt. 4 near the Clark-Champaign County line.

Dead was Donald L. Beerley, 20, of 752 Walnut St., Easton, Pa.

McCOY & SON
ALL LINES OF INSURANCE
[illegible] WASH. ST., E. STROUDSBURG, PA.

Thorne Case Investigation Runs Month

CHICAGO (AP) — Investigation of the baffling death of mail order heir Montgomery Ward Thorne will enter its second month with an inquest session today.

Sgt. Thomas Mulvey, head of the police investigation, says a month's study of the June 19 death of Thorne, heir to nearly two million dollars, has failed to produce any evidence of murder, suicide or foul play.

Mulvey's statement is the first official opinion by police indicating their belief the 20-year-old Thorne's death may have been natural.

CORONER Walter E. McCarron, however, has said he suspects "foul play." An autopsy report filed by his physician, Dr. Harry Leon, indicated Thorne died from a combination of alcohol, a sleeping pill and morphine poisoning.

Leon said the morphine possibly may have been injected into Thorne's veins by someone other than himself.

Leon's report drew criticism and caused McCarron to summon a panel of pathologists for a second autopsy. Their report may be made in about one week. Thorne's body was exhumed for the purpose.

SEVEN WITNESSES summoned for today include Mrs. Rita Geigner, 50, described as a mystery woman.

Her demands of physicians for advance reports on results of both autopsies caused McCarron to issue a subpoena for her appearance.

Mrs. Geigner described herself as a friend of Mrs. Marion Thorne, the mother of the dead youth.

Dr. J. L. Rumsey will be out of town July 18 to August 1, inclusive.—Adv.

Foil Catches Fire Around Roast Turkey

DELAWARE WATER GAP firemen answered a call at 5:30 p.m. yesterday at the Cherry Valley Summer home of Jerry Volpe, a New York resident.

Firemen said Mrs. Volpe had been roasting a turkey in the oven of her electric stove. The turkey was wrapped in foil and caught on fire, officials said.

Mrs. Volpe grabbed the turkey out of the oven; ran to a neighbor's house and called firemen.

The fire was out, however, when the department arrived. Fire chief James Anthony reported the drippings from the turkey must have fallen on bare electric coils at the bottom of the oven, burned out and left only a large amount of smoke.

Marine's Lip Burned By Misfire

KUNKLETOWN — A target-shooting Marine injured his lip when a rifle misfired near here yesterday.

Treated at the office of Dr. John Martucci, Brodheadsville, was Curtis Frank Stearn, a sergeant from Headquarters Battalion, Marine Barracks, Philadelphia Naval Base.

Fern Ridge troopers said Stearn was shooting with his father, Frank, of Holmes, Pa., on the Warren Lenhart farm near here when the rifle jammed. The Marine rammed home the bolt of the rifle, and the bullet exploded. The cartridge case burst, and a piece of it wounded the Marine's upper lip, police said.

The office of Dr. Thomas I. Metzgar will be closed from July 12 to 26.—Adv.

By actual inspection of your purchase you can be assured of good Quality. Visit our display and make your selection.
Stroudsburg Granite Co.
Truman Burnett, Owner
Main St. at Dreher Ave. Phone 1812

Car Upsets, Boy Injured Seriously

DINGMANS FERRY — A boy was injured seriously when a car skidded and overturned at 12:20 p.m. yesterday on Wilson Hill Rd. just west of here.

He was Harvey Roth, Philadelphia, listed as in "fair condition" at St. Francis Hospital, Port Jervis.

Milford State trooper Edwin Pearce said the driver was Barry Lichtman, 16, Philadelphia, who was driving south down a hill. The car skidded on some shale, Pearce said. Lichtman wrenched the wheel to correct the skid, the trooper said. The car went out of control and rolled over.

An estimated $1,000 damage was done to the body of the car. Another passenger, Kenneth Rozen, Philadelphia, was not hurt, police said.

Roth suffered a broken right shoulder and possible fractures of the spine and pelvis.

Titian painted "Christ and the Crown of Thorns" when he was 95.

Bethlehem Boy Saved From Drowning Again Listed On Critical List At Hospital

BACK ON THE critical list at General Hospital last night was Douglas Knecht, 14, Bethlehem, who was saved from drowning almost a month ago.

The boy was literally stumbled on by a fellow camper June 21 at a Delaware, N. J., boy's camp. He was pulled from the shallow water and hospitalized. At the hospital the boy was found to have a broken neck.

He was in critical condition for more than two weeks, then improved slightly and was listed as in "fair" condition.

Last night hospital authorities said the boy's condition had worsened and he was placed on the critical list again.

Brother Survivor

THE NAME of a brother, Ernest Nevil, Stroudsburg, was omitted by the funeral home in giving the account of the death of Arthur Nevil which was printed in Saturday's Daily Record.

Mr. Nevil died Thursday at his home in Coopersburg. He is also survived by a number of nieces and nephews, some of whom live in Monroe County.

Funeral services will be held today in Coopersburg.

Man Suffers Body Bruises In Wreck

BLAKESLEE — Body bruises were suffered by Edwin R. Vanwert, 24, Scranton car washer, whose car ran off Route 940 and crashed three miles east of here at 10 p.m. Saturday.

Fern Ridge troopers said the driver was treated by Dr. James Kitchen, Pocono Lake. Damages to the car were estimated at $1,300, police said.

Slate Belt GOP Club To Hold Election

PORTLAND — The Republican Club of Portland and Upper Mt. Bethel Township will hold their July meeting on Thursday night, July 22nd instead of Monday night the 26th the regular meeting night. Luther Ackerman president, will preside at the business session which will begin promptly at 7:15 p.m.

The meeting will be held at Tuscarora Inn, along the Delaware, south of town. Election of officers for the coming year will be the main business to be transacted. At 8 p.m. the club will be host to the Slate Belt Joint Republican Association when election of officers will be held at the business session.

The guest speaker will be Thomas Tomeo, of Hackettstown, N. J. who is active in Republican affairs in Warren County. He is the organizer for the "Youth for Eisenhower" in that county.

Subscribe to The Daily Record.

SEARS ROEBUCK AND CO.
HOMART PRE-SEASON
HEATING SALE

HOMART
ALL TYPES OF HEAT FOR ALL TYPES OF HOMES
Gas ... Oil ... Coal fired systems—oil completely installed and financed at Sears. Pay no money down. Up to 36 months to pay under F. H. A. Plan.

It's Sears for
ALL TYPES OF HEAT FOR ALL TYPES OF HOMES

● Closet Furnaces ● Floor Furnaces ● Attic Furnaces
● Gravity-Type Furnaces ● Blower Type Furnaces
● Wall Furnaces

15% OFF

Whatever type of heat you need . . . whatever type of fuel you use . . . this is your opportunity to save 15% on dependable, economical Homart heating! Let Sears heating experts help solve your heating problems. Come in, select the Homart system that will give you greatest comfort all winter through. Now's the time to buy, now's the time to save during Sears pre-season heating sale!

USE SEARS EASY PAYMENT PLAN!
FIRST PAYMENT OCT. 1st
UP TO 36 MONTHS TO PAY UNDER THE F.H.A. PLAN
SEARS WILL ARRANGE ALL INSTALLATION & FINANCING!
DO IT YOURSELF . . .
SEARS HAS EVERYTHING TO DO AN EXPERT JOB.
how to do it yourself
FOR BETTER LIVING
Ask For Our Free How-To-Do-It Instructions
Complete easy to follow instructions included with all merchandise . . . plus other free booklets and ideas. Follow the easy steps to do a job you'll be proud of always . . .
What We Sell — We Service Too!
Be sure your heating plant is in perfect operating condition this winter. Call Sears for summer inspection and servicing now!
Phone 400 Ext. 254 Sears Service Desk!

MAIL THIS COUPON
Sears, Roebuck and Co.
560 Main Street, Stroudsburg, Pa.
Please send me complete information on:
(Type of heating system you are interested in)
Name ....
Street .... Phone ....
City .... State ....
Phone 400 Ext. 263 For Complete Information

"Satisfaction guaranteed or your money back" SEARS
A. B. WYCKOFF, INC.
Authorized Selling Agent
Main St. Stroudsburg, Pa.

If you plan to build, buy or modernize a home...
You need this book
and it's yours FREE

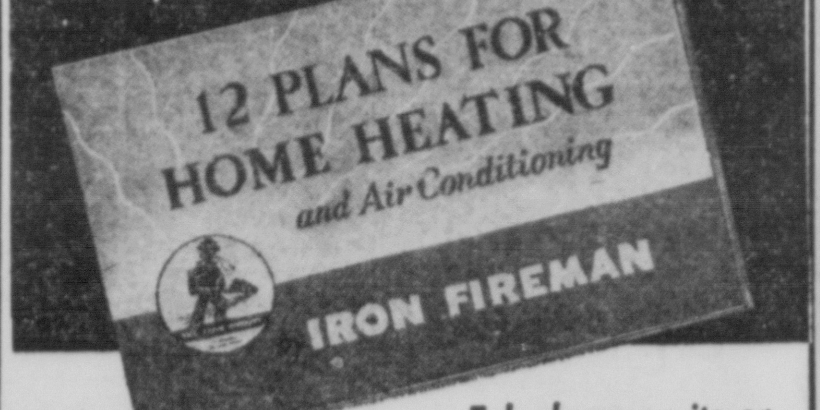

Telephone, write or come in for your free copy
Get these 32 pages of valuable, easy-to-understand facts about home heating
There's important information for you in this new "12 Plans for Home Heating and Air Conditioning." Iron Fireman engineers have clearly explained all the basic types of home heating systems. You'll learn the advantages of *five different kinds* of warm air heating now in use. You'll understand the operation of radiant panel heating, and the advantages of various hot water and steam systems. You'll learn about a *new kind* of central heating that gives you a separate thermostat in *each individual room.* And there's timely information about home cooling systems.
This 32-page illustrated book is yours for the asking. We're sure you'll like it.
R. F. MILLER and son
710 Ann Street
Opposite the Postoffice — Free Parking
Open Eves. By Appt. — Daily 9 - 5 incl. Sat.

Fast Dependable
WELL DRILLING
QUALITY MATERIALS & WORKMANSHIP
Submersible Deep Well Pumps
DOMESTIC — COMMERCIAL — INDUSTRIAL
1904 N. 5th E. R. BUSH Stbg. 3690

The Daily Record EDITORIAL PAGE

Real Parties In Interest!

President Judge Fred W. Davis has granted a permanent injunction against the local Plumbers Union forbidding picketing at the Monroe County YMCA in Stroudsburg, but pending a 20 day waiting period to allow exceptions to be filed, there will probably be no action on the construction project.

If no exceptions are taken to Judge Davis' decree, the injunction order becomes final. If exceptions are filed by the union, they must be argued and disposed of properly. Even then there is a chance the case may go to a higher court, if Judge Davis disallows the exceptions.

Aside from the legal aspects involved here, there is one statement in Judge Davis' opinion that has a dramatic appeal — an appeal which should sway everyone connected with this controversy. Here it is:

" . . . But in this case, where the gaunt steel framework erected to a large extent on the site of the former building on the Main Street of the town has stood unchanged for more than nine months, a constant reminder that, after all the youth of the community are the real parties in interest, we feel that the public welfare demands action rather than delay."

This equity action against the union was brought by Hanford L. Cleveland, who holds the plumbing contract. It is too bad the youth of the community were not represented in the suit by the YMCA or some other group.

But Judge Davis wrote clearly and courageously in his opinion when he held the youth of the community "are the real parties in interest . . ."

Let's get back to work.

Confusing Regulation

Recently the State of New York took action permitting overtaking motorists to pass on either the right or left of the vehicle being overtaken, and our neighbor State of New Jersey is worried about it.

Rightly so, we should think. For the New Jersey highways form an important link in the national road net, between New York and Pennsylvania, so that it is a matter of urgency from a safety standpoint that the driving habits and standards in that state be substantially the same as those followed by visiting motorists.

We have all seen the occasional impatient driver, annoyed because the slower moving vehicle ahead of him is hogging the center of the highway, swing wide to the right and rush around the blocking car or truck.

Standard rules of the road for all the states has been a goal sought for over a long period of years and in the main this goal has been achieved. We hope that there will be some reconsideration of the New York plan, except perhaps in special areas such as the more congested parkways near New York City itself where high speed becomes a physical impossibility during weekend traffic particularly.

ASKING A LOT OF THE HIRED MAN

George Sokolsky Says . . .

Gen. Clark's Appointment To Revalue CIA For Hoover Commission Is Perfect Choice

Espionage is a technique of statecraft, ancient, complicated, deceptive which only experts can handle and experts in espionage are rare. The Central Intelligence Agency is an espionage organization, authorized by Congress and function for all branches of the government in foreign relations. It has no function inside the United States and is not, and ought never to be, a competitor of the FBI or the Secret Service or any domestic investigative or law enforcement agency.

In the course of its existence, it has been headed by three competent and well-informed men, Admiral Roscoe Hillenkoetter, General Walter Bedell Smith and the incumbent, Allen Dulles. The latter was in the OSS and has been continuously engaged in this work since World War II.

The OSS was more or less thrown together during World War II by General William Donovan, presently our ambassador to Thailand. It was not well-organized or correctly manned in the circumstances because there was no prior experience in the United States with precisely this kind of organization. We had Army G-2 and Naval Intelligence and State Department reports, but we did not have an office for organized espionage. Unquestionably the OSS accepted too many Communists in its personnel although it has been proper espionage practice, in special circumstance, to employ the double-agent, that is, a spy who works for both sides.

The funds of an espionage organization must be secret and hidden; otherwise each discussion over appropriations would uncover the operations to the advantage of the enemy. Whenever public funds are secretly disbursed, a prospect for corruption exists. This is a hazard in espionage work that cannot be avoided, particularly in foreign operations, the disclosure of any segment of which could result not only in the spies being caught and killed, but in the disruption of "systems" established at great cost in time and money.

For example, it may be necessary to establish a system, the objective of which is to steal enemy codes, to check against fraudulent codes being planted, to watch for new codes as they come into existence. This is dangerous work. When the Russians or their satellites who engage in it are caught, our practice is to expel them from this country. The best men and women for this work are cold professionals who do it principally for the money. Such people are rarely involved in the type of emotionalism which leads to disclosures.

Payment for such work, successful or unsuccessful, comes very high because the risk is death. And every phase of this work must be secret. The spy's name, his address, his nationality must never be disclosed. If a country is careless about that, no professional will ever work for it. He can sell his wares elsewhere without similar risks. In the old days, before World War II, such dealers in documents preferred to work with the British, even if the United States was the ultimate repository for the document, because the British knew how to keep their mouths closed and their eyes open.

A Congressional committee investigation into espionage, even if held in Executive Session, is unsound. Granted that the CIA is very imperfect because it is too young and still has some OSS leftovers not only in personnel but in methods; granted it is offensive to Americans to expend public funds without disclosing to the last penny how they are spent; granted that no administrative agency of government should be independent of Congressional control—espionage ipso facto requires violations of normal public procedures because its essential characteristic is secrecy. If it is public policy to have no secrets, it means that the United States has to be without an espionage or a counter-espionage organization.

On the other hand, some experts in espionage do believe that the time is ripe for a revaluation of the CIA, its methods and its procedures. The appointment of General Mark Clark to do this job for the Hoover Commission is a perfect one. General Clark understands the work and he is one of the most forthright of our military men. Senator Joseph McCarthy wisely decided, when General Clark was appointed, to forego his own investigation and to turn over to General Clark whatever data his investigators have gathered on this subject. I am sure that Allen Dulles will cooperate with General Clark.

The Once Over

—by H. I. Phillips

As the father of four children was buried after being kicked and stomped to death by two teen-agers who seemed lacking in even the decent instincts of wild animals, a New York magistrate blasted the parents in the usual nation-wide pattern, declaring, "It is about time parents started taking heed of what their children are doing and began keeping them off the streets during late hours." . . . More parents are taking heed than you think, yerroner, but they are up against a terrible job, considering the opposition faced in the form of movies and TV shows, thriller-diller magazines and paper horror-novels which make crime seem routine stuff . . . And they get little help from "softy" jurists, dimwit parole boards, careless probation systems and other agencies which have pretty well destroyed the power of the police . . . The country is full of judges who don't seem to know that many kids no longer have any fear of a cop, and feel sure they can beat the law, given a psychiatrist or two, a wishy-washy court and a little luck.

Small-sized taxicabs are now legal in New York . . . A midget doesn't feel lost in one, and a pedestrian trying to beat one across a street intersection doesn't feel quite so intimidated . . . But there is one big drawback: the shorter the car the closer you are to the meter . . . "Ticonderoga" won a race at $9.70 the other day and Shudda Haddim rooted him home "in the name of the Great Jehovah and the Continental Congress." . . . There was a shake-up in Proctor & Gamble this week and we suppose more than one official, when asked, "How did you come out?" replied, "No soap." . . . A famous band leader has been arrested, charged with parading on a bathing beach in the nude . . . He may have thought a man had the same rights as a woman in this respect . . . New York's subway cars will soon be air-cooled . . . This will delight visitors but we are skeptical about its effect on natives, so long accustomed to reaching the office in no shape for work that it will take years for them to become used to arriving dry and keen . . . Grantland Rice, dead at 73, was that rare human being, a fellow who never made an enemy, or even came close to it . . . A Murfreesboro, Tenn., and Atlanta, Ga., boy who made good in the city, "Granny" never lost the true touch of the southland.

"Victory At Sea," for a season on TV, and which this column insisted should be seen by every American, is now on the movie screens and is a pulse-stirrer . . . The Hague has ruled that U. N. must give back pay and awards to U. N. workers Uncle Sam held to be helpful to the Commies . . . Ya mean we gotta pay for being crossed up ! ! ! Frances Starr is in video drama and we never see her without recalling the boyhood day when at the old Hyperion Theater back home we saw her make her sensational first hit in "The Easiest Way." . . . Ye ed in travels all along the eastern coast has found few more picturesque summer places than one 75 miles from Broadway, called Pine Orchard, overlooking the Thimble Islands of Long Island sound, in themselves unique beauty spots . . . Quite a few New York businessmen have discovered the resort and the N. H. Road Bankers Express hooks onto a couple of coaches there every morning . . . A builder who took the Fifth Amendment to avoid Senate Banking Committee questions, admits in a newspaper statement that he got nearly $9,000,000 in mortgage money from a bank, spent only $6,500,000, and kept the rest . . . He asks, "What of it? Should I be called a crook because of good luck and good business sense?" . . . That just gives you an idea . . . "Will swap letter from Sally Rand, fan dancer, and one from Secretary of Treasury for something I could use to make a payment on a home."—ad in the Yankee Magazine . . . What's a home when you're sitting as pretty as that?

The Senate Finance Committee has voted to make social security voluntary instead of compulsory for farmers and professional men (doctors, lawyers, dentists, chiropodists, veterinarians, psychiatrists, etc.) . . . They will get two years to decide whether they wish to have social security or not . . .

Looking At Life —by Erich Brandeis

Hats Off To Poetry, But It Will Not Pay Any Bills

My hat is off to poetry, although, frankly, I cannot say that I like it any too much.

Poets have a great tendency to exaggerate and often, for the sake of a well-built phrase, shoot off their mouths in great extravaganzas.

It is all right for lovers to take the poets seriously, because to a lover—particularly in June or on any moonlight night—all brass is real gold, all cobwebs are merely fairy weaves made of fine-spun silver.

But when the grocer and the butcher and the installment man come around to collect their bills, try poetry on them some time and see how far you'll get.

I don't want to detract in the slightest from the poets. After all, they are sort of cousins of us prose writers, and so it is our duty to take their part.

But don't take them TOO seriously; just as they will surely tell you not to take us too seriously.

However, life is not a matter of being able to rhyme love with dove, or moon with spoon. Life is a matter of stark realism, and about the only thing for which poetry is good is as a seasoning to an otherwise not always too palatable dish.

I should say that poetry is life's Worcestershire sauce. Some people like it, some don't. Some use it in such profusion as to kill the taste of the dish entirely, others just sprinkle it on lightly.

What is really bringing on this effusion is a "get well" card I got from a friend of mine the other day when I was in the hospital. This fellow didn't know that I was there just for a check-up but thought that I was really sick.

So he bought a lovely card embellished with hearts and flowers, and on it he wrote this well-known verse:

"It matters not how strait the gate,
How charged with punishments the scroll,
I am the master of my fate;
I am the captain of my soul."

I appreciated the compliment, of course, but I looked around me to see how many "captains of their souls" there were in that hospital, and how many "masters of their fate" if it hadn't been for their doctors.

I was thinking, too, of the nurses and orderlies in that hospital who work days and nights at their menial tasks and who will never earn enough money to be "captains" or "masters."

One of the orderlies, for instance, told me that the only reason he had gone into that work was because he had a sick wife and an undernourished little baby.

They needed milk and eggs and shoes and other food and all the various things that hold life together. He had started as a medical student, but he had to give it up and take the first thing that came along. This particular week he was working from 11 at night until seven in the morning. Doesn't sound much like a "master of my fate," does it?

There are thousands, nay millions of just such people in this world, men and women who have no more control over their lives than a robot would have.

But perhaps it is a good idea that there ARE poets to paint word pictures of greener pastures for them.

Try and Stop Me

—by Bennet Cerf

A Hollywood star submitted her autobiography to a publisher who declined it regretfully, explaining, "We just can't afford this. We'd have to have every copy bound in Morocco." "Why?" demanded the star. The publisher explained, "It's certainly too hot to handle in this country."

The beautiful old New York town house of the wealthy Warburg banking clan has now been transferred into a museum of Jewish treasures, open to public inspection. Edward Warburg was a member of the last generation to grow up there, and one day recently he took his own little boy, David, to show him the place. "This," he recalled, "was my bedroom; here was where we did our homework." etc. Next day the principal of David's school phoned Mr. Warburg. "Your son has created quite a sensation around here this morning," he reported. "He's boasting to everybody, 'My father was brought up in a Jewish museum!'"

CUTIES —By E. Simms Campbell

"I don't know how old she is—but her birthday cake caved in from the weight of the candles."

Robert S. Allen Reports

Underground Red Leaders Next Target Of Brownell

Washington — The Justice Department's next big Communist target is the underground leaders of the party.

Preparations are in full swing to bring them to trial under the Smith Act.

Attorney General Brownell is asking Congress for a $385,000 supplemental appropriation for this new anti-Red drive.

The mony will be used to enlarge the staff of the newly-created Internal Security Division. Previously, this agency was a section of the Criminal Division, but is now on a par with it as one of the major units of the Justice Department. The new Division is headed by Assistant Attorney General William Tompkins, N. J.

The plan is to add 70 attorneys to the Division's staff.

The crackdown on the Communist underground will test the constitutionality of another major provision of the Smith Act—the so-called "membership clause."

This part of the law has so far not been used. The top officials of the Communist party, whom the Justice Department has prosecuted in the last few years, were convicted on charges of conspiring to overthrow the federal government. The legality of this phase of the Smith Act has been upheld.

The Justice Department disclosed its unannounced new program at a private meeting of the Senate Appropriations Committee.

Assistant Attorney General S. A. Andretta and William Foley, first assistant in the Internal Security Division, explained what is contemplated and the need for the additional funds.

Big Job—Senator Styles Bridges (R., N. H.), chairman, pointed out that Congress already has given the Justice Department $468,000 for "investigational purposes."

"This additional money is for prosecutions only," said Foley. "The FBI conducts investigations and handles that out of its own funds. The Attorney General is asking for this extra money to add around 70 persons to the staff now engaged in handling internal security cases."

"Seventy additional lawyers is quite a lot," said Bridges. "Apparently you are contemplating a big increase in the number of cases."

"We do," replied Foley. "One of our most pressing problems is the prosecution of Communists under the Smith Act. We already have two large conspiracy trials pending; one in New Haven, Conn., and another in Cleveland, O., in the fall. In addition we are planning to try a number of other Communists under the 'membership clause'."

"That has never been tested before?" asked Bridges.

"No, it has not, but we are going ahead on that," said Foley. "Up to now, the Department's prosecutions have been under the conspiracy section of the Smith Act. Our new program is aimed primarily at the underground of the Communist Party, and we have to proceed on an expedited basis because of the statute of limitations. We have to move fast and to do that we need a considerably augmented staff."

The Committee also received a memorandum from Attorney General Brownell on his fund request. Following are highlights of this unpublished statement:

"The new program that has been formulated is aimed at the indictment and trial of individual Communists under the Smith Act. The details of this program must necessarily remain confidential . . . It is anticipated that at the start 15 experienced trial attorneys will be needed . . . and 55 other attorneys will be necessary in other operations of the program.

"Recently it has come to the attention of the Department that numerous files relating to wartime espionage rings have never been seen by or evaluated in the Internal Security Division. The FBI, for example, has recently turned over 116 voluminous reports relating to one Soviet espionage ring which operated in the U. S. during World War II. Since the statute of limitations has not run in wartime espionage cases, the Department regards it as imperative that all these reports be carefully studied and evaluated. It is impossible to expect the present staff of the Division to cope with this task.

"Three major Soviet espionage rings operated in the U. S. during World War II . . . It is estimated it will require approximately six months to process and evaluate the reports on these rings. In addition, a serious backlog has developed in a review of cases of government employees who have been the subject of loyalty or security procedures and who may have made false statements or otherwise violated criminal statutes . . . About 2,000 cases of this kind have not yet been reviewed."

Note: General Joseph Swing, new Immigration Commissioner, is moving forcefully to make good on his avowed intention to shut off the flow of illegal entries across the Mexican border. The retired cavalryman and West Point classmate of President Eisenhower has asked the Senate Appropriations Committee for $3,000,000 above the $39,000,000 Congress already has voted his agency. Swing explained he wants the additional money to employ 200 more agents and to purchase three airplanes, 30 trucks, 15 jeeps, 67 two-way radios, 20 walkie-talkies, and 4 mobile radio stations.

Flashes — The Justice Department is scrutinizing the records of 45 repatriated prisoners of war for possible prosecution on charges of treason. The cases include the 21 POW who defected to the Reds. In a report to the Senate, Attorney General Brownell also disclosed "Other cases are under study in the Defense Department for referral to the Justice Department. Whether prosecution will result in any of these cases is impossible to determine prior to the receipt of investigative reports." . . .

Leadership; Fire Safety; Best Slogan

—by H. G. Heller

Flight 17 out of LaGuardia Field, New York on July 28 will carry three local men to Chicago bent on furthering a movement in a fraternal organization which started a year ago to break down a centralization of power, largely held by one man, which was obviously harmful.

The air travelers will be Les Voss, secretary of Stroudsburg Eagles; Ernest Ridgeway, state trustee, and George Mackey, past president of the local Eagles.

These men and others from the local lodge had a hand in pressing for a return to power to local lodges a year ago. They are among the leaders who have made the local fraternity and its famous program effective and strong.

Change of leadership, they felt, along with their members and Eagles all over the nation, was needed. It has been proven sound in the short space of one year. Another example of the desirability of changing leadership more often.

* * *

Clyde Pyle, the Delaware District Forester; his assistant Bob Pierce and their Fire Inspector George Raish pointed up the seriousness of the drought in relation to field and forest fires the other day.

They said even a cigarette tossed from an automobile along a highway could set off a disastrous fire. Ordinarily a tossed cigarette from a moving car has most of the fire knocked out. Or enough so it would—under normal conditions—not start a fire this time of the year with everything so green. But things are different now, so take heed and use the ash trays in your automobile.

* * *

A note from Otto F. Messner Secretary of Revenue, disclosed the "Slow Down And Live" slogan of top level traffic enforcement officials in half the states, containing 56 per cent of the nation's population and 50 per cent of the nation's drivers, has set new records for distribution of safety literature. Some 12 million copies have gone out to motorists and, official reports show it is an effective slogan. But, Otto insists, even greater efforts must be made to make "Slow Down And Live" the constant watchwords of the highways this year. We can all help by keeping that little slogan on the instrument panels of our cars —where we can't miss it . . .

10 Years 20 Ago

—by C. H. Westbrook

10 Years Ago

Birthday—William Rinker was honored on his 15th birthday, the 17th, with a dinner at his home.

P. O. S. of A.—A joint meeting of the Past President's Assoc. and the convention of District 1, P. O. S. of A. will be held tonight at Mountainhome. Russell Sandt is chairman of P. P. Assoc., and James R. Howard heads the convention.

Entertained—William High and William Shupp, Effort, were honored with a birthday supper on the 12th.

Garden Club—Members of Monroe Co. Garden Club and friends will enjoy a box lunch picnic at Stroudsburg Playgrounds. Mrs. Edward C. Knobb is program chairman.

20 Years Ago

Birthday—Jimmie Staples, son of Mr. and Mrs. Charles W. Staples, Shawnee, was given a party on his fourth birthday.

Picnic—Wesley Chapel is planning a picnic. Women of the S. S. will be in charge, including Miss Lucy Merring, Miss Mary Walters, Miss Evelyn White and Mrs. J. N. Canfield, Jr.

S.S. — Grace Lutheran Church held a picnic yesterday at E. S. Playgrounds. Clifford Monsell was in charge of refreshments; Thomas Maginnis directed the cake walk. Music by the S. S. orchestra in charge of Prof. Charles Raymond.

In Phila. — Mrs. Fred Lessig spent the weekend with relatives in Philadelphia.

Record Policy

The Daily Record editorial page is designed to be an open forum for the views of columnists, readers and others who represent all shades of opinion. Their views do not necessarily reflect the opinions of The Daily Record.

On Broadway

—by Walter Winchell

Hollywood Royalty

The movie industry, which made the Cinderella story a million-dollar staple, had its origin in fairy-tale style: Fateful vagaries plus a happy ending . . . When Sam Goldwyn and Jesse Lasky formed a film company, they sought to include William DeMille in their partnership. William rejected the offer. But his mother (who overheard them) suggested they take William's brother Cecil. They accepted . . . DeMille journeyed to Arizona to shoot the movie. When he arrived it was a rainy, dismal day—so he continued to Los Angeles.

In a sleepy suburb named Hollywood, DeMille began producing the flicker in a barn he hired for $25. When the movie was almost completed the negative was destroyed. Fortunately, DeMille kept a duplicate. The cinema, titled "The Squaw Man," cost $25,000 and grossed over $400,000. Thus a fabulous industry was born.

Movie queens are easier to describe than analyze. Their discovery and emergence require numerous assets, such as beauty, talent, exploitation. And they must also be blessed with that elusive quality known as luck . . . Back in the 1920s, Louis B. Mayer visited a Berlin movie studio and witnessed a blonde actress gamuting. She was heavy-hipped and her emoting was hardly impressive. Nevertheless, the movie mogul was fascinated by her personality. Over the protests of his aides, who dismissed her as "a fullback," he offered her a contract.

She was brought to Hollywood, put on a drastic diet and given English lessons. After a lengthy training period, Mayer assigned her to a role in "Flesh and the Devil." And a great star was born—Garbo.

Incidentally, Garbo's extreme shyness was not always constant. While dwelling in Beverly Hills, she enjoyed swimming in her pool minus a swim suit. She gave it up after learning that her servants sold tickets to friends—for a peek.

The movie industry is a rugged biz — full of fierce competition. There is little time for sentiment or compassion. Which intensifies the poignancy of this yarn: During the last five months of her life, Marie Dressler was desperately ill. Each week, no matter how busy he was, Louis B. Mayer lugged a briefcase loaded with scenarios to he rhome. Her malady was never mentioned. Mayer merely discussed stories and plans for the future, exactly as if she was still working. Right through the last week of her life, Miss Dressler remained cheerful and happy bcause of Mayer's thoughtfullness.

Hollywood is where the bizarre is commonplace. With a little imagination and driving energy—you can frequently accomplish miracles . . . When Darryl Zanuck was a struggling scenarist, a friend tipped him that studio execs were impressed with authors of books . . . Zanuck, who was also a hair tonic press agent, compiled a book composed of two rejected scenarios plus a lengthy testimonial to the hair tonic in order to defray the cost of publication.

As the author of a tome, Zanuck's prestige zoomed. He not only sold the pair of old scenarios, he also managed to sell the movie rights to the hair tonic advert!

THE DAILY RECORD

Established April 2, 1894
Entered as Second Class Matter July 1, 1920, at Postoffice at Stroudsburg, Pa., under Act of Congress, March 3, 1879

Published Daily Except Sunday by Pocono Record, Inc., 18 No. Seventh St., Stroudsburg, Pa.
James H. Ottaway, President and Publisher
Byron E. French, Vice Pres.; Eugene J. Brown, Vice Pres.
Merle C. Ostrom, Treasurer; Mrs. Ruth B. Ottaway, Secretary

Subscription Rates: Carrier, 35 cents Weekly. By Mail (1st and 2nd Zone) 3 months, $3.25; 6 months, $6.00; One Year, $11.00. Outside Zone 2, Yearly $15.00
MERLE C. OSTROM, General Manager; ELTON P. HALL, Asst. General Manager; HORACE G. HELLER, Editor and Assistant Secretary; LOWELL H. CROSS, Advertising Director and Assistant Treasurer; JOHN F. HILL, News Editor.

MEMBER ASSOCIATED PRESS

Mrs. Kermit Eugene Ruch (Kermit Pysher)

Kermit Ruch Is Wed To Bangor Girl

Bangor—Miss Lillian Alydia De Marcantonio, of Bangor RD3; and Kermit Eugene Ruch, also of Bangor RD3, were married on Saturday, July 17, in the Flicksville Lutheran and Reformed Church.

Rev. John W. Early performed the ceremony at 2 o'clock. The altar vases and pedestal vases were filled with white carnations and bows decorated every other pew. Robert Miller was organist and Gloria Pysher was soloist. She sang "I Love You Truly" and "Because."

The bride, given in marriage by her father wore a gown of nylon tulle and Chantilly lace over satin. There was a mandarin collar above an illusion neckline trimmed with iridescent beads. The bouffant skirt had back tiers of tulle and lace falling to a cathedral length train. Her fingertip veil of illusion was attached to a half cap of lace and iridescent beads. She carried a white Bible with a white orchid and stephanotis.

Miss Dolores DeMarcantonio, of Bangor, was the maid of honor. She wore a yellow dress with matching headband. Miss Sandra De Marcantonio in an orchid dress and Miss Gloria Buskirk, of South Bangor, in a pink dress were bridesmaids.

The flower girl, Mary Lou Ducharme, daughter of Mr. and Mrs. Peter Ducharme wore a yellow dress with a bouquet of bachelor buttons in mixed colors. Thomas Moore ,son of Mr. and Thomas Moore, son of Mr. and bearer.

Stephen Emerick of Bangor was best man with Louis De Milio of Roseto and Arlin Eckhart, of Nazareth, serving as ushers.

A reception was held at Carolo's Hall in Nazareth before the newlyweds left for Maryland.

The bride attended Bangor High School and has been employed by J. and B. Sportswear. The bridegroom was graduated from Bangor High School and is now serving in the Armed Forces, stationed at the Aberdeen Proving Grounds, Md.

More Visitors For The Wagners

The visit of Mrs. Lewis Wagner's sister here from England is bringing a reunion of many more family members to the Wagner home in South Stroudsburg. Mrs. Wagner's brother, Fred Zimaline and his wife, of Coal City, Ill.; near Chicago, flew in last week for a visit.

The English branch of the family, Mr. and Mrs. William Wilkinson, of Yorkshire plan to remain in this country until October.

Wedding At St. John's

A quiet wedding ceremony was performed on Friday afternoon at 3:30 o'clock in the parsonage of St. John's Lutheran Church, when Helene Darrah Monasmith of Rochester, N. Y. became the bride of Joseph Franco of Reading, Penna.

The ceremony was performed by the Rev. Dr. P. N. Wohlsen, pastor when the single ring was used. The couple was unattended. Immediately after the ceremony the couple left to spend a honeymoon in the Poconos.

VCC Card Club

Portland—Mrs. Raymond Transue was hostess to the VCC Card Club at her home on Delaware Ave. on Friday afternoon. Bridge was played and prizes won by Mrs. E. Randall Carpenter and Mrs. Ethel Seeley. Refreshments were served to Mrs. Bert Transue, of Mt. Bethel; Miss Agnes Williams, of Slateford; Mrs. Ernest Courtney, Miss Ruth Jones, Mrs. E. Randall Carpenter, Mrs. Ethel Seeley, Mrs. Frank Gardner, Mrs. Harry Morgan and the hostess, Mrs. Raymond Transue.

Steigerwalt Reunion Next Saturday

The annual Steigerwalt reunion will be held at Ontelaunee Park, New Tripoli, rain or shine on Saturday, July 24, with registration at 11 a.m. and dinner at 12.

Rev. C. A. Steigerwalt will conduct the memorial service and Rev. E. O. Steigerwalt of Selinsgrove will give the invocation. Entertainment will feature a monologue by Mrs. Marvin Ohl, Summit Hill and music by the Hungry Five, of Lehighton.

Sharon Canfield Is Honored By Her 4-H Club

Bartonsville—Sharon Canfield, daughter of Mr. and Mrs. Gerald Canfield, celebrated her birthday on July 7. At that time, the Bartonsville 4-H Club of which she is a member met at the home of the adviser, Mrs. Donald Hartman.

A birthday cake and other refreshments were served in celebration of Sharon's birthday.

Girl Scout Troop Boating Party At Mineola

The Girl Scouts of Troop 5, Stroudsburg held a boating part on Thursday afternoon at Lake Mineola. Afterward they had a box lunch in the picnic grove.

Those attending were: Colleen Lessig, Jo Ann Murphy, Donna Grover, Janet Beidler, Kay Altemose, Patty Gargone, Jane Muller, Charlotte Wakefield and Grace Cairns and one guest, Nancy Altemose.

Troop leaders present were Mrs. Marge Wakefield, Mrs. Ella Mae Lessig and Mrs. Hugh Altemose.

Just Between Us

—By Bobby Westbrook

Cleaning a cellar is never so rewarding as cleaning an attic, and it's a whole lot dirtier. The dead wasps and dust of an attic are much less disagreeable than the ash-incrusted cobwebs and mouldering things in a cellar.

Besides you can lose yourself in re-reading old diaries and looking over ancient term papers, and inspecting fading snapshots and outmoded clothes in an attic. There's a sort of sentimental touch to the whole business.

Nobody could ever wax sentimental over the dust-strewn jar of some unappetizing concoction that you "put up" in the days of food rationing and then forgot about till this day. Talk about bacteriological war-fare, I'll bet there are enough germs in those jars to wipe out one of the minor nations all by themselves.

Cellars are also the boneyard of the house where odd casters, broken curtain rods, knobs from heavens'-knows-what and old coal-oil lamps collect, and with them the dust of centuries.

We did find one unusual item behind a rafter. It looks rather like a plate from a coffin and says "Blessed are the dead who died in the Lord, AE 37 years." That started all sorts of speculations and wondering whether the casket itself might be under the dirt in the coalbin.

It was scarcely a light-hearted find, and we looked like a couple of ghouls, with only white eyeballs gleaming through the grime, as we inspected it. And quite weary enough to say, "Move Over".

—Listen To—
Bobby Westbrook each Saturday, on "The Party Line" WVPO, 9:15 a.m.

Historians Visits Home Of W. Penn

Monroe County historians, fifty strong, made a pilgrimage to Pennsbury Manor, the home of William Penn, which has been restored at its original site at Morristown, Pa. Cars left Thomas St. about 8:45, each furnished with a map of the trip provided by the chairman, Roger Dunning. This meant they did not have the worry of staying in a line.

They arrived at Pennsbury Manor about 11 o'clock and had a guided tour through the restoration. They returned to Morristown for lunch at Pennsbury Manor Inn, before going to Doylestown where they toured the Bucks County Museum.

They found a three-story building with the evolution of many facets of American life, with separate rooms for agriculture, commerce, art and other phases of life. As an example of the thoroughness of the exhibits, members recalled one section devoted entirely to wrenches down through the years.

An unscheduled highlight of their trip, was the visit to Font Hill, a castle in the midst of Doylestown, which a retired archaeologist had filled with decorative tile, even on the ceilings, and with other rare objects, including an urn dating back to 2000 BC.

The trip took the place of the regular summer meeting of the Monroe County Historical Society of which Dr. Nathan Meyer is president.

Silhouette Will Blouse This Fall

By Dorothy Roe
Associated Press Women's Editor

It will be easy to recognize a new fall suit, dress or coat this fall. There's a completely new feeling about fall fashions which have been shown in New York and are now on order for delivery to shops throughout the country.

Most important change is the relaxing of the corseted silhouette to a new, free-and-easy line which allows the wearer room to breathe, and will be welcomed with cries of pure joy by those women who have been trying to cram rubber-tire midriffs into boned cinchers and long bras, to fit the skin-tight fit of the princess or Empire silhouette.

The corseted midriff is still present in many lines, but this fall women will have a choice, and the bloused top dress or suit is the newest thing on the fashion horizon.

The costume is more important than ever for fall, consisting of dressy, low-necked wool dress covered up by a matching jacket or coat. It is shown in a variety of fabrics and colors, is the versatile dawn-to-dark kind of outfit beloved by most busy women.

Tweeds in every color and many weaves and weights are big news in the fabric lineup. Often they are combined with satin for a dressed-up look. A satin hat and blouse transform a tweed suit from a workaday costume to one dressy enough for a cocktail date. One designer shows matching or contrasting satin linings and weskits with high-color tweed suits.

The loose-jacket suit is newly important, sometimes with semi-fitted front, loose shirttail back.

Longer jackets also are new for suits. These are wrist-length, semi-fitted and carefully shaped.

The barrel jacket which is loose and rounded above, casually hugs the hipline, also is important in the fall lineup.

Necklines make news for fall. Many suits and coats have wide, flat collars, often standing away from the neck all the way round. The sailor collar is seen on suits, coats and dresses, sometimes even done in fur on a cloth coat.

Low, wide, open necklines are frequent on dresses, especially those teamed with matching suits or jackets as costumes. These are achieved by various methods of skillful drapery, wide portrait collars, upstanding cuffs and so on.

High collars are seen frequently in suits as well as dresses, with purple newly important in all tones. Charcoal gray and charcoal brown also are top style. Combinations of towny brown with black are shown by many houses.

Evening gowns may be either long or short, with the full skirt seen on the shorter versions, draped sheaths for long formals.

Skirt lengths for daytime are the same or slightly shorter, and day time skirts are usually slim in effect, although the pencil line has been somewhat eased to give room for walking.

They're All Squares

Raleigh, N. C. (AP)—Get set for another revolution in the kitchen. Round pies, cakes and cookies are on their way out.

With home freezers spreading to many kitchens, the North Carolina State Extension service says a pie or cake baked in a rectangular or square pan makes good sense when it comes to storing those sweets.

"Square pans fit into your home freezer much better than round ones," says Miss Nita Orr, a food specialist. And, she also says, a pie or cake with corners is easier to wrap than a round one.

The Record Social News

Bobby Westbrook, Social Editor—Phone 2160-R

Mrs. Roland F. Wolbach (Kermit Pysher)

Miss Lakey Is Bride Of A/1c Wolbach

Bangor — The First United Evangelical Church of Bangor was the scene of the Saturday wedding of Miss Shirley Ann Lakey, daughter of Mr. and Mrs. Russell Lakey, of 47 North Second St., Bangor, and A/1c Roland F. Wolbach, of the U.S. Air Force, son of Mr. and Mrs. Roland H. Walbach of 118 Bangor St., Bangor.

Rev. B. P. Giesche performed the ceremony in the church decorated with white gladiolas, carnations and palms. Mrs. Cornell Wallwork was organist and the bride's uncle, Donald Shook was soloist. He Sang "Because" and "I Love You Truly."

The bride, given in marriage by her father wore a gown of lace and nylon net worn over taffeta. She wore a matching lace jacket over the strapless bodice. Her fingertip veil of imported silk illusion fell from a tiara of pearls and she carried a white lace Bible with a corsage of white orchids and stephanotis.

Miss Kathryne Keat of 326 Market St., Bangor was the maid of honor, and her gown, matching the bride's in style, was of orchid with a matching headpiece. She carried an orchid lace Bible with a corsage of yellow roses.

Leslie Wolbach was his brother's best man, and the ushers were George Lakey, of Bangor, brother of the bride and Robert Bussenger, also of Bangor.

A reception was held in the basement of the church, which was decorated with white summer flowers. After their honeymoon in the Poconos, Mr. and Mrs. Wolbach will reside at 2555 Jefferson Ave., Ogden, Utah. They are both graduates of Bangor High School. The bride has been employed by Pennsylvania Community Telephone Co., Bangor. The bridegroom is serving with the U.S. Air Force and is stationed at Hill AFB, Utah.

Card Club At Rusling Home

Portland—Mrs. Blair Rusling was hostess to the Afternoon Card Club at her home on Penna. Ave. on Thursday afternoon. Bridge was played and prizes won by Mrs. Frank Gardner and Mrs. Harry Morgan.

Refreshments were served to Mrs. Lela Williams and Miss Agnes Williams, of Slateford; Mrs. Wallace Hutcheon and Mrs. Bert Transue, of Mt. Bethel; Mrs. Frank Gardner, Mrs. Harry Morgan, Mrs. Raymond Transue, and the hostess, Mrs. Rusling.

The club will be entertained next Thursday afternoon at the home of Mrs. Bert Transue.

Em Dee Club At Weiss Home

Appenzell—Betty Altemose presided over a meeting of the Em Dee Club which met in the home of Mrs. Clair Weiss last week.

Game contests were held and Abbie Paul won the door prize. Refreshments were served.

Present at the meeting were Mary Rustine, Betty Altemose, Hazel Keiper, Cora Warner, Lesla Wallingford, Marjorie Paul, Abbie Paul, Marie Paul, Evelyn Wallingford, Jean Gustlauer and hostess, Pearl Weiss.

Visit Parsonage

Mr. and Mrs. Ralph J. Wohlsen, of Bridgeport, Conn., spent the weekend with Rev. Dr. and Mrs. P. N. Wohlsen, North Ninth St., Stroudsburg.

Greentown Girl Scout Investiture

Newfoundland — Twenty-seven area girls became members of the Greentown Girl Scout troop at recent investiture ceremonies held out-of-doors near here. About 45 parents attended the services.

Receiving pins were: Patrol I (Forget-Me-Not) — Joyce Bartleson, Romayne Cunningham, Sandra Rohrbacker, Florence Evans, Gail Hazelton, Phyllis Gilpin, Janice Smith.

Patrol II (Clover-Leaf) — Judith Staph, Jean Ann Lupcho, Jill Smith, Bianca Mascato, Barbara Barnes, Gloria Fowler, Ruth Ann Manhart, Linda Mehrtens, Jane Ellen Carr.

Patrol III (Pansy) — Dawn Adams, Nancy Marsch, Jean Mary Burdick, Kay Robacker, Rita Robacker, Bonnie Rohrbacker, Kathleen Croft, Alice Evans, Clairuth Wert, Lois Manhart.

Mrs. Robert Marsch is leader of the group and Mrs. Carlyle Schmalzle is assistant. The troop committee is comprised of Mrs. A. V. Lupcho, Mrs. Claude Smith, Mrs. LeRoy Bartleson, Mr. and Mrs. Robert Staph.

Calendar Of Events

Monday, July 19

Blood Donor Committee at Red Cross headquarters, 7:30 p.m.

Dames of Malta, 8 p.m., in Malta Temple.

Tuesday, July 20

Gideons at home of George Hay, Del. Water Gap, 7:30 p.m.

Conference at St. Peters EUB Church, Saylorsburg, 7 p.m.

Mrs. Robert Smith Class, St. John's Lutheran, 7:45 p.m.

Wednesday, July 21

St. John's Lutheran picnic outing at Lake Mineola. Leave church at 2 and 5:45 p.m.

ABC 4-H Club At Flory Home

The ABC 4-H Club met this week at the home of Mrs. Jesse Flory, North Courtland Street. The new name was adopted. It is a secret name with only the initials, ABC, to be revealed to the public.

At the meeting the girls sewed on the skirts which they are making. Susan Flory had completed hers with the exception of the buttons. Susan also gave a talk about her experiences on the camping trip with her Girl Scout Troop.

Present were Ruth Flory, Susan Flory, Cynthia Claus and Miss Margaret MacLaren.

The next meeting will be held at the home of Mrs. Clifford Cramer, Analomink Lake.

Dinner Music Nightly With JOSE and His Violins, Direct From New York and N. J. Smart Supper Clubs

Volunteers Aid Scout Day Camp

In reviewing the last week of Day Camp for the Girl Scouts of Monroe County, which concluded Friday at Camp Lloyd Treible, Mrs. Camille Harvey, camp director, announced the names of the volunteers who assisted during the third and final week of camp.

For the Brownies leaders were Mrs. Roger Acker, Miss Nancy Evans, Miss Joan Colonius, Mrs. Jay Snover and Mrs. Fred H. Fatzinger. For the intermediates, Mrs. John Richards, Mrs. Harrison Place, Mrs. Reidiger and Pat Dodson.

Katurah Hartman was in charge of the third week's handcraft, with Eleanor Randolph assisting.

Each week, a group of the intermediate scouts stayed for an overnight camp. The third week Marge Wakefield, Joan Place and Pat Dodson were leaders. Second week leaders were Alice Wicks and Pat Dodson.

Each day, also, registered nurses were on duty to treat any minor accidents. The arrangements for the nurses were made by the Private Duty section of the Registered Nurses Association. Third week volunteers included Martha Kintz, Belle Cohen, Bess Doyle, Sue Edinger and Elizabeth Merring.

The camp closed with the color ceremony, led by the members of the camp's council for the third week: Denise Felker, Elaine Bernbaum, Kathy Stettler, Kathy Snover, Lucille Davies, Sandra Wakefield, Joan Place and Sue Avery.

Daughter For The Fred Shafers

Mr. and Mrs. Frederick Shafer are the parents of a daughter, Alexandra Margaret, born in Pomona Valley Hospital, Pomona, Calif.

Mr. Shafer is a native of Stroudsburg. He is now a professor of Christian ethics at Claremont Men's College, Claremont, Calif.

Miss Janet Frey (Kermit Pysher)

Engagement Announced

Mrs. Margorie Frey, of 704 George St., Pen Argyl, announces the engagement of her daughter, Miss Janet Frey, to Phillip Hoberle Jr., son of Mr. and Mrs. Phillip Hoberle Sr., of Nazareth RD1.

Miss Frey is employed by R. and R. Toy Co., and Mr. Hoberle by Adam Eidemiller Inc.

Portland Birthdays

Portland—Mrs. Isabelle Kennedy celebrated her birthday anniversary on Saturday. She is spending sometime with her daughter, Mrs. Margaret Annear, at Rowington, Conn. On Monday Mrs. John Ribble, of Main Street, and Mrs. Mason Reimer, of State Street, will observe their birthdays.

Subscribe to The Daily Record.

Although cream is thicker than milk, it is less dense. That's why cream rises to the top of a bottle of milk.

PENNEY'S
ALWAYS FIRST QUALITY!
Buy and Save Plenty NOW!

JULY CLEARANCE

LOOK WHAT 1.00 WILL BUY AT PENNEY'S TUESDAY MORNING AT 9:30 A. M.

MEN'S COLORED DRESS SHIRTS
WOMEN'S COTTON BLOUSES
MEN'S PLAID VESTS
BOYS' PLAID VESTS
GIRLS' RAYON SLIPS
CHILDREN'S WHITE SHOES
BOYS' SPORT SHIRTS
WOMEN'S RAYON GOWNS

PLUS MANY OTHER ITEMS!

REMEMBER! TUESDAY AT 9:30 A. M.

PENNEY'S BARGAIN BASEMENT

THE Wyckoff SHOPPER

One of the nicest compliments ever to come our way was extended by Tony Zaffiro on Saturday before he left Wyckoff's. "I've worked a great many stores in the state," said our Keiler representative, "but there's something about Wyckoff's I've never found anywhere else. I don't know just what it is, but you feel it all around you—a sort of friendliness and welcome that too many other stores lack. The people here are terrific—not just the sales people either. Even the customers are in a class by themselves. They're wonderful." He meant it too—even admitted that one of these days he would enjoy taking up permanent residence in the Poconos. "I know now why so many city folks come here to stay," he said. Any real estate men listening? . . . **Assisting Mr. Zaffiro during his three-day promotion was "Chubby" Straub, the former Pauline Marsh of our sales personnel. It seemed strange, having her here as a Keiler employee, but then, of course, she's always welcome "home." Incidentally, the candies were so well received, we're prepared to welcome hundreds of "repeat purchasers." Before our supply is completely exhausted, why not come in and buy yours?** . . . One thing about me, I manage to get my money's worth out of a vacation. My second week away isn't planned until fall, but like a Girl Scout I'm prepared. This past weekend I invested in all the miscellany one so frequently forgets, and already they are packed—the plastic sewing kit to cope with the button that always comes off unexpectedly, or the seam that bursts at the wrong moment—(Frankly, I can't even think of the RIGHT moment for a seam to burst, can you?)—the shower cap, talc, deodorant, aspirin, toothpaste, and makeup that one is lost without, and the other oddenda that slips one's mind in the last minute rush. My family has long joked about my packing for hospital visits and such weeks in advance, but it's a good outlet for nervous energy and I love it . . . **I'm also the source of some amusement among my children because of my preparations for Christmas. "Is Santa coming earlier this year?" my six-year-old demands excitedly. So far as I know, he isn't—but December in a department store is hectic, and there's little pleasure in shopping at odd moments during the day. So I'm having my buying spree right now and also addressing my cards. I purchased some of those adorable Brownie greetings being shown in our cardcade, and some appropriately decorated notes for those who rate personal news. So, come mid-December, I hope to be sitting back complacently, with everything bought, wrapped and paid for** . . . One very fine buy of fancy soap caught my eye in the cosmetic department. A regular $1 box, this is now priced at 69c and there is a choice of several fragrances, including pine, apple blossom, and lilac. The pine is especially lovely, having a pretty ornamentation as well as a clean, delightful scent. This is the perfect gift for the co-workers whom you wish to remember with something more than a card. . . . **By the way, what did you think of the open air art show in Court House Square? It made me prouder than ever to be living in the Pocono Mountains, where there are more talented persons per square inch than any place I know. Wonder what you and I could do with some canvas board and a bright idea? It's a question that rates something better in answer than a brushoff, so let's visit our art supplies department. You with me?**

Wyckoff's

Sears Roebuck Boasts Great 68-Year Record For Service

It Pays To Shop At Sears Proven Slogan

FOR 68 YEARS now Sears Roebuck has been in business. During this time the nationwide business has fostered the reputation that "it pays to shop at Sears."

You can pay a lot more, but you can't buy better appliances than the great selection Sears makes available to its customers. But Sears is also in business to give the finest service, too.

WHEN YOU own a Sears appliance or mechanical item, a Sears trained repair specialist is just as near as your telephone.

Sears service is also quality service . . . only genuine Sears parts and factory approved methods are used. You can count on Sears to give you prompt, efficient and economical mechanical service.

What Sears sells Sears services . . . and at the Wyckoff-Sears store here in Stroudsburg you get a double guarantee of satisfaction or your money back.

Scotchlite Sheeting Is Useful

HAVE YOU ever noticed the many reflective signs that line the highways—the kind which seem to stab through the darkness with vivid, glowing colors?

The reason behind this sparkling nighttime brillance is "SCOTCHLITE," sold in this area by Paint Service Center, 517 Main St., the authorized distributor in this locality.

MOTORISTS can't fail to see this brilliant reflection on roads at night. Light rays from car headlights are at eye level to the driver and other passengers—and are returned straight back to them from equipment and signs reflectorized with "Scotchlite."

Signs made of this brilliant material have a greater visibility both day and night.

Let Child Pick Color

IF possible, youngsters should be permitted to pick out the colors they want in their own rooms. Colors have a different effect on different individuals, and children will be happier, study better, in rooms painted to their taste.

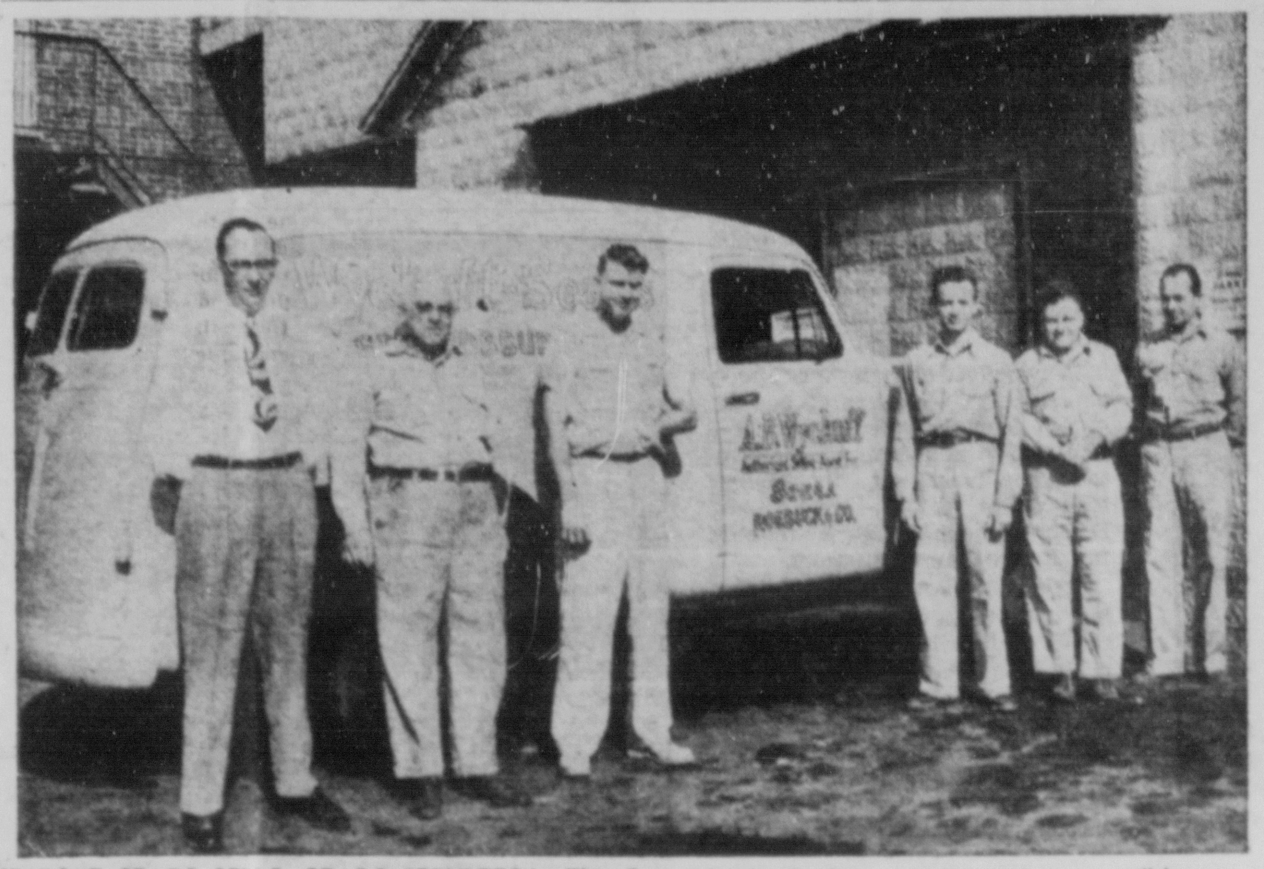

"WHAT SEARS SELLS, SEARS SERVICES"—This Sears Roebuck slogan is becoming as well-known as the famous "Satisfaction Guaranteed or Your Money Back". Officials of the local Sears store have been concentrating this year on increasing the scope and facilities of their Service Dept. Sears customers are now offered quick, efficient and economical service on all Coldspot, Kenmore, Silvertone and Homart appliances. Last week another new service truck was added to the department. Department personnel in the picture are Earl Fehr, customer service manager; Eugene Hagerty, Harry Andrew, William Miller, Henry VanWhy and Kenneth Stine.

WHAT'S YOUR PLUMBING OR HEATING PROBLEM? Maybe the only heat problem you have now in your home, store or office is one of too much heat. Well, if you'll just give D. Katz & Sons, Inc. a call they can take care of that too. The local firm, which has been rapidly expanding its plumbing and heating services, can also solve your air conditioning problems and make summer living a lot more pleasant for you. Robert Collins and Edward Katz, of the Katz P&H division, are shown here with just a few of the many products sold and installed by D. Katz & Sons.

Van D. Yetter Appointed Massey Harris Dealer For All Of Monroe County

VAN D. YETTER announces his appointment as Massey Harris dealer for Monroe County. Van says he is mighty proud to offer his customers Massey Harris modern farming equipment.

More than 100 years of "know-how" that develaped the first practical Self-Propelled Combine to speed your harvest and make it more profitable . . . husky, dependable tractors with more power and economy than ever before . . . fast working tools matched to your tractor for greater efficiency and speed. Plows, Discs, Planters, Cultivators, Mowers . . . and a host of pull-behind tools make your farming easier, faster.

WHETHER it's new equipment for your farm or service on your present machines, see us for prompt, courteous, attention to your needs.

The next time you're in the neighborhood stop in and get acquainted with the staff and with the Massey Harris line of cost-reducing modern farming equipment.

Van's farm machinery shop and showroom is located along route 402, near Marshalls Creek . . . or phone 2832 and they'll be glad to stop around and see you.

Decker Block Plant Has Top Many Services

NEED BLOCKS? If you're building **anything** from a wall to a large building, you'll find "just what the doctor ordered" at Decker Brothers Block Plant at 1033 N. 9th Street in Stroudsburg.

Operated by Alfred and Marcus Decker the plant is capable of handling any size order. All standard size cinder and concrete blocks can be produced. A 40% air chamber is used.

Decker Brothers also produce a Chimney Block used by many of the contractors and individuals throughout the area.

Sand, Shale, and Gravel are also available in any quantity you might need. When YOU need blocks, why not call 518-R or come and see Decker Brothers about YOUR needs.

Bartonsville

BRUCE HARTMAN, son of Mr. and Mrs. John W. Hartman celebrated his sixth birthday on Friday, July 16.

Mr. and Mrs. Edwin Janness, of Fairless Hills, Bucks County, and Mrs. Charles Harper Smith, of Hatboro, were Wednesday guests of Mrs. L. J. Hutton.

Air Conditioning in your business or home. There is no obligation. Frigidaire Appliances are on display in the Electric Shop of the A. B. Wyckoff Department Store, Main St., Stroudsburg.

Archibald Offers GE Conditioner

BEAT THE HEAT with GE comfort conditioned air offered by General Electric room air conditioners.

You can have dependable GE air conditioning in a matter of a few hours. Just call Arthur Henning at the H. C. Archibald Company and he'll have a new GE unit in your home or office by tonight.

All the comforts of home now include a handsomely styled GE Room Air Conditioner. No matter what you may be doing—resting after a hard day at the office, sleeping, or working—a General Electric Room Ais Conditioner makes your leisure life more comfortable, makes your office work more efficient.

At home, you'll sleep relaxed in just-right cool comfort conditioned air and awake refreshed and vigorous. In your living room—refreshing filtered air for healthful relaxation, with your books, your TV set nearby. At your office, it cuts down distracting street noises . . . you'll escape the heavy, oppressive blanket of heat and humidity. You'll have all these comforts. Just look at them at the H. C. Archibald Company, 406 Main St., near Fourth.

Kellersville

Mrs. Gerald Metzgar

The Saylorsburg Fire Co. extinguished a fire Tuesday afternoon in the rear of the John Wolff home, it is reported. The origin is unknown.

Archie Heller transacted business in Allentown Monday night.

Jack Lee, of Bronx, N. Y., and Mr. and Mrs. Harry Lee, of Lake Manzaneda, were Sunday guests of Mr. and Mrs. Gerald Metzgar and daughter Cathleen. Other recent callers were Mrs. LeRoy Metzgar and son Grant, of Pen Argyl; Mrs. Howard Beers, of Saylorsburg; Mrs. Kenneth Starner, of Snydersville, and Mrs. Joseph Metzgar.

Air Condition Units Easily Installed

THE NEW Frigidaire Air Conditioner, with the exclusive Multipath Cooling feature, is designed for easy installation without interruption of business.

It automatically cools, dehumidifies, ventilates, filters and circulates the air in your place of business. There are many exclusive features, including removable 10-grille hood, cushioned fan, cleanable filter, Frigidaire-built throughout — that means no motors or extra parts to buy.

MULTIPLE INSTALLATION is easily made for larger areas. Heating coils for winter service are optional. Through the years, Frigidaire has been a pioneer in the development of fine quality, low cost air conditioners. Quiet, dependable, cooling power is assured by Frigidaire Meter-Miser compressors, the simplest refrigerating mechanisms ever built.

A free survey is offered by Wyckoff's to enable you to judge accurately the value of Frigidaire

CALL 1274-J
All Makes
TV & RADIO
Serviced & Guaranteed
WM. QUEENAN
750 Main St., Stroudsburg

Painting Steps
When painting steps, paint every other one, let dry, then paint the remaining ones. Painted this way, the steps may be used during the painting process.

FORD TRACTORS
BIGGER
HEAVIER
MORE POWERFUL
See Them At
RAYMOND PRICE INC.
Mountainhome, Pa.
Ph. Cresco 4321

DECKER BROS.
BLOCK PLANT
(Formerly Pooley's)
1033 NO. 9th STREET
Cinder & Concrete
Building Blocks
Chimney Blocks
SAND — SHALE
We Deliver
— Phone 518-R —

NEW Enduring PASTEL HOUSE PAINT Colors
SMART! MODERN! STAY BRIGHT!
White and standard colors. Some colors slightly higher.
Glidden ENDURANCE
● ENDURANCE has high gloss, sheds dirt!
● ENDURANCE is specially formulated to withstand local climatic conditions!
● ENDURANCE brushes on with velvet smoothness!
● Use ENDURANCE and you'll agree!
FETHERMAN'S PAINT STORE
Fred Fetherman, Prop.
1616 West Main Street
— PHONE 1740 —
Stroudsburg, Pa.

DON'T SIMMER THIS SUMMER
See us NOW for your
NEW G-E ROOM AIR CONDITIONER
as low as $229.50
Phone 551 This Morning & Have Air Conditioning By Tonight!
FREE DEMONSTRATION and FREE INSTALLATION
H. C. Archibald COMPANY
406 Main near Fourth St.
PHONE 551

PARDEE PLACE
Star Route Tel. 1758 East Stroudsburg
EXCAVATING and GRADING CONTRACTOR
Shovel—Crane—Bulldozer and Trench Work
Also Hauling

SYLVANIA with HALOLIGHT
"The Frame of Light for Greater TV Viewing Comfort"
ONLY SYLVANIA HAS IT
FREE HOME TRIAL
Variety of Sizes—Models And Price Range Available
EASY TERMS ARRANGED
EXPERT TV REPAIR TO ALL MAKES & MODELS
TWIN CITY TELEVISION
1186 W. Main St. Stroudsburg Phone 2337

Sears has been in business for 68 years selling only the Finest Appliances . . .
Sears is in business to give only the Finest Service, too!
★ Coldspot Refrigerators, Freezers and Air Conditioners
★ Kenmore Ranges, Washing Machines and Dryers, and small household appliances
★ Silvertone Television, Radio
Sears nation-wide service is quality service . . . only genuine Sears parts and factory approved methods are used by Sears trained repair specialists. Count on Sears to give you prompt, efficient and economical mechanical service.
Call 400-Ext. 254 for Sears Repair Service
"Satisfaction guaranteed or your money back" SEARS
A. B. WYCKOFF, INC.
Authorized Selling Agent
Main St., Stroudsburg, Pa.

"Purrs like a Kitten Since Pop Took It to Sebring's"
All type mowers reconditioned & repaired
Full Machine Shop Service
G. W. SEBRING & SON
Phone 2358-M
1103 N. 5th St. Stbg.

SAVE ON COAL
Buy Coal
ORDER NOW
Be assured of savings! Put in your coal supply at our low summer prices.
● Quality Coal
● Summer Prices
● Big Savings
Claude S. Cyphers
Phone 477
Cooper Truck Tires
Diamond T Sales & Service
Famous Reading Anthracite
Park Ave. & Lennox
548 Ann St.

All THAT'S NEW In Summer Furniture At A. C. Miller
Main St. at Fourth

TONIGHT and Every Night
CLAMS
As you like them—at
GAP VIEW INN
Visit Our New Cocktail Lounge
Top of Foxtown Hill
Route 611 Phone 260
Frank Mc Namara, Owner

CHRYSLER APPROVED SERVICE PLYMOUTH
Factory Trained Mechanics
● Sun Tester Machines
● Wheel Balancing
● Front-End Jobs
● Radiator Cleaning
ROBERT WARNER, Inc.
894 N. 9th St., Stroudsburg

ASPHALT PAVING
● Driveways
● Parking Areas
● Courts
● Private Roads
BLACK TOP-SEAL COAT AND RESURFACING
Call 2517
If No Answer Call 4019 or 2402
SHIFFERS
Bituminous Service
Plant 76 Storm St.

Our Truck Customers Go For Our Complete Service
JOHNSON'S AMOCO SERVICE
N. 5th St. Near Phillips St.
PHONE 3489

Custom Floors
Specially Designed for You! Bring samples of your wallpaper, draperies, or your own designs for creating a really "personalized floor."
New Patterns ● New Materials
GENE HIPPLER
Linoleum & Tile Contractor
Phone 3495-M
114 N. 9th St., Stroudsburg

For Genuine
INTERNATIONAL HARVESTER
Truck and Farm Machinery Parts
Phone or See
E. M. RINEHART
1875 W. Main St., Stroudsburg
Phone 4054

BIG TIRE SALE
NOW GOING ON!
ATLAS TIRES
With the written Warranty
Geo. S. Wagner's
PONTIAC GARAGE
Mt. Pocono, Pa.

Now On Display
WESTINGHOUSE FOR 1954
The Complete Line
Ranges—Refrigerators
Washers—Dryers
See Them at
LESLIE W. HAY
Electrical Sales & Service
Near Barrett High School
In Canadensis, Pa.

YOUR MATTRESS... Expertly Rebuilt
SPECIAL RATES For Hotels And Tourist Homes
Phone 969
BOX SPRINGS REMODELED
E. STROUDSBURG BEDDING Co.
437 MAIN ST., STROUDSBURG, PA.

CHANGE THIS TO THIS
Save Lives, Tires and Money with
DYNAMIC WHEEL BALANCING SERVICE
2.00 per wheel
B.F.Goodrich
EDGAR VAN WHY, Mgr.
502 Main St. Phone 1711

REMANUFACTURED FORD ENGINES
FOR YOUR FORD CAR OR TRUCK
The AUTHORIZED FORD EMBLEM attached to your engine assures you national warranty protection.
Warranty good everywhere in United States for 4000 miles or 90 days — same as with a new engine.
Only Ford Authorized Remanufactured Engines Carry This Emblem
Motors From 123.00
Terms Arranged
ALL ENGINES BUILT TO RIGID SPECIFICATIONS OF FORD MOTOR CO.
FOR THE BEST ENGINE DEAL IN TOWN—SEE US TODAY
HAYNES MOTORS, INC.
N. 9th at Scott Phone 198 Stroudsburg

DOLLAR-WISE? THEN IT'S MAYTAG FOR YOU!
Priced 129.95 to 189.95
Terms Arranged
MEGARGEL'S
511 Main St., Stroudsburg

USED FARM EQUIPMENT
Massey Harris 7 Ft. Self Propelled COMBINE $1795 Like New
Ferguson TRACTOR PLOW $250
New Idea 2-Row CORN PICKER $550
Case 1-Row CORN PICKER Now $750
4 Sec. Spring Tooth HARROW $95
John Deere 7 Ft. TRACTOR MOWER $125
Caterpillar D-Z TRACTOR MOWER With hydraulic loader $4000
Doylestown All Steel THRASHER w/blower $100
Caterpillar D-4 TRACTOR with Trackson Loader $5000
HOUSE TRAILERS $750 up
John Deere CRAWLER w/bulldozer $1750
GRAIN BINDER $35
TD-6 BULLDOZER Used 925 Hours $3950
Caterpillar D-Z BULLDOZER Like New $4500
Caterpillar 22 TRACTOR Perfect Condition $995
Oliver 70 TRACTOR $450
TERMS ARRANGED
VAN D. YETTER
Along Route 402
Near Marshalls Creek
Phone 2832

Dependable FUEL OIL Service
Ticket Printed Metered Service
Call 4075-J
HAROLD MILLER
W. 5th St., E. Stbg.

SAVE OIL with the Iron Fireman Vortex OIL BURNER
FREE PARKING
R. F. MILLER AND SON
710 Ann St. - Phone 1820

PLASTIC PIPE
Copper Tubing
Soil Pipe
All Sizes in Stock
D. KATZ & SONS, INC.
Plumbing & Heating Division
Dreher Ave. Phone 2369

Washable Wall Beauty... Guaranteed with Super Kem-Tone
The washable LATEX wall paint
$5.45 gal.*
* Deep colors slightly higher
Paint Service Center
Open Until 5:30 P.M. Daily
Saturday Till 9 P.M.
(Opp. Sherman Theater)
Ph. 2942 Stroudsburg

CHOREMASTER
The ONE WHEEL GARDEN TRACTOR

with cultivating attachment
with Sickle Bar
New CHOREMASTER Models . . . 2 and 3 H.P. . . . make light work of gardening and clean-up tasks. Perfectly suited for your needs. This rugged multi-purpose Choremaster can be used for cultivating, weed and grass cutting, hauling, spraying, snowplowing and dozens of other tasks.
Monroe County's Garden and Farm Implement Dealer
JOS. H. ANDRE
Stroudsburg RD 2
(Near the Radio Tower)
— PHONE 2047-J-1 —

Don't let those hungry moths get at your valuable furs. Put 'em away now in our SAFE cold storage vaults.
We Pick Up And Deliver. Call 122
HINTZE
Dry Cleaning & Fur Storage
22 South 7th St.

Are You One Of Those Looking For . . .
"The Life of Riley"

We'll wager you'll find it in one of our comfortable lounging chairs . . . Stop in and look over the nice selection we now have. Priced right too!
GLOBE FURNITURE
"Under The Town Clock"
East Stroudsburg Phone 845

FREE TRIAL
FRIGIDAIRE
Room Air Conditioners
with GREAT CIRCLE COOLING

Powered by Twin Meter-Misers to give Selective Cooling . . . one operates on moderate days to cool and dehumidify at lowest cost. Two team up on hottest days to double cooling power economically. Exclusive up-and-around air circulation surrounds you with cool comfort from spring to fall.
Twin 75A — with Automatic Selective Cooling. Meter-Misers warranted 5 years.
374.95
LOW, LOW DOWN PAYMENTS, EASY MONTHLY TERMS
Value Special
NEW SUPER 33
One Meter-Miser unit for smaller rooms. Cools, dehumidifies, filters, ventilates, yet priced amazingly low.
199.95
On our FREE TRIAL arrangement you can prove the real value and comfort of Frigidaire Air Conditioning. There's no obligation at all. Just Phone 400 for particulars.
A. B. Wyckoff

Jeffrey Lynn Is Starred At Playhouse

MOUNTAINHOME — Hollywood star Jeffrey Lynn has the starring role in this week's production at Pocono Playhouse.

Mrs. Rowena Stevens, owner-manager of the Playhouse, has selected Philip King's farce-comedy "See How They Run" to open tonight for a one-week run. Matinees will be given on Wednesday and Saturday.

Other members of the cast will be Angela Paton, Jean Stapleton, William Weaver, Jean Perkinson, Burton Mallory, Tony Dowling and Sigmund Bajak.

JEFFREY LYNN'S career began in Summer stock at the Barter Theater in Abington, Va. After playing small roles in Broadway plays for several years he was given a Warner Bros. screen test and was signed to a contract.

His first major film success occurred with release of "Four Daughters", a movie famed also for the debut of the late John (Jules) Garfield and the four Lane Sisters.

Other films in which he has appeared successfully are "Yes, My Darling Daughter", "The Roaring Twenties" and "A Letter to Three Wives." His television assignments include appearances on Philco Playhouse, Lux Theater, Studio One and Suspense. He has recently completed a trip to Europe during which he made a movie on location.

Effort

Mrs. Walter Murphy

MRS. EMMA Flyte, Mrs. Mabel Lemminger and Carol Lemminger, of Belfast, visited Mr. and Mrs. William Everett Thursday.

Mr. and Mrs. Gerald Smith and family, of Hummelstown, spent the weekend, with Mr. and Mrs. Norman Brong.

Mr. and Mrs. Raymond Heller, of Nazareth were guests of Mr. and Mrs. Stanley Rader Monday.

Mr. and Mrs. Robert Beers of Bethlehem, are spending the week vacationing at their summer home here.

High Button Shoes Comes To "Circle"

"HIGH BUTTON SHOES", that hilarious musical romp which played to capacity audiences for two years on Broadway, has its local music-in-the round debut Tuesday night, July 27, at Melody Circle, overlooking Dorney Park, Allentown.

Meanwhile "Oklahoma" continues at Melody Circle thru Sunday night, July 25.

Sammy White, star of stage and screen, whose recent picture credits include "Living It Up", the Dean Martin-Jerry Lewis madcap, and "About Mrs. Leslie", starring Shirley Booth, heads a distinguished cast embracing Walter Long, Jet MacDonald, Sonny Richards, John Shanks, Sam Riggs, Adrienne Angel and Howard Ross. The cast is abetted by a talented singing and dancing chorus, plus a full Melody Circle orchestra. Mr. White's fabulous antics enlivened the nightly proceedings of "Pal Joey", Melody Circle's initial 1954 offering.

George Lipton, who has been identified with theater-in-the-round productions since their inception, staged "High Button Shoes", Michael Kuttner is credited with the musical direction, and the choreography is by Janet Picarde.

"High Button Shoes" concerns two daffy "con" artists who come to Trenton, New Jersey, during the early part of this century, and try to dupe the innocent populace. The trials and tribulations encountered mount to an evening of hilarious merriment. The lilting musical score by Jule Styne and Sammy Cahn abounds with such tuneful delights as "Papa, Won't You Dance With Me", "On A Sunday By the Sea", "You're My Girl", and "Nobody Ever Died for Dear Old Rutgers."

For MUSIC or SHOW ENTERTAINMENT
Contact the
DANNY ALTIERI BOOKING AGENCY
Write to 131 S. 9th St., Bangor

'Streetcar Named Desire' Opens At Newfoundland

NEWFOUNDLAND — "A Streetcar Named Desire", the Tennessee Williams play that won the Pulitzer Prize and the New York Drama Critics' Award, opens a week's engagement in the Pocono Mountain area here tonight at 8:30 p. m. EDT.

Presented by the Gotham Players, this celebrated play will be on the stage of the Haubert Playhouse here tonight and Tuesday before moving to the Milford Playhouse for the remainder of the week.

IT WILL mark the first time that "Streetcar" has been staged for local audiences.

Burton Goetz, veteran television actor, joins the resident company for this production to portray the role that rocketed Marlon Brando to international fame.

Dorothy Whitman, who will be remembered as Emma in the company's recent production of "Papa Is All", will play Blanche, the plot's central figure.

Since World War II, more than 23,000 new houses have been built in Honolulu.

BLUE RIDGE DRIVE-IN THEATRE
Saylorsburg, Rt. 12 & 115
LAST TIMES TONIGHT
MGM presents Lucille Ball Desi Arnaz in THE LONG, LONG TRAILER in COLOR!
Added—CARTOON

Scientifically Air-Conditioned The Year 'Round
GRAND
Mat. 2:30 — Eve. 7 - 9
Reg. Adm. Adults 50c
Children 20c
Now Showing On The Giant Screen
Mickey Spillane's THE LONG WAIT

Starring Anthony QUINN · Charles COBURN · Gene EVANS · Peggie CASTLE
Released thru UNITED ARTISTS

The PLAYHOUSE On Route 209, BUSHKILL
In the Lovely Grounds of Bushkill Manor
NIGHTLY: 8:30 $1.00—$2.00—$3.00
MATINEE: SAT. 2:30 75c—$1.50—$2.00
THIS WEEK: "RAIN"
The Shocking Story of a Miss Called "SADIE THOMPSON"
FOR RESERVATIONS: BUSHKILL 9262 — OR WYCKOFF'S STORE
There Is A Restaurant and Bar Available To Playgoers
NEXT WEEK: "CURTAIN UP"

All Roads Open— Mountainhome, Pa. Phone Cresco 3541
Pocono Playhouse
Air-Conditioned
Starting Tonight — For One Week
★ JEFFREY LYNN
Romantic Star of Hollywood (In Person)
in "SEE HOW THEY RUN"
Our Annual Special Play To Charm Youngsters and Delight Oldsters with Side-Splitting Humor and Clean, Wholesome Fun
Eves.: Monday thru Saturday—8:40
Mats.: Wednesday and Saturday—2:40
Next Week — Last Season's Wonderful Top-Hit on Broadway — "MY 3 ANGELS"

15 Miles North of Stroudsburg

DORNEY PARK Melody Circle ALLENTOWN HE 5-9644
TUES. thru SUN. 8:30 PM
SATURDAY 7 & 9:30 PM
JULY 13 to 25th
THE GREATEST MUSICAL OF ALL TIMES!
OKLAHOMA
RODGERS & HAMMERSTEIN AT THEIR BEST!
1.50 2.20 2.80 3.40 Tax incl. All seats reserved
SEATS NOW
MELODY CIRCLE BOX OFFICE OPEN DAILY 10 AM to 5 PM AT THE LYRIC THEATRE—EVENINGS AT MELODY CIRCLE TENT.
RAIN OR SHINE ···· AMPLE PARKING
NOW through SUN. NITE "CAROUSEL"!

Town Tavern—724 Main St.—Today's Special
BAKED PORK CHOP & Dressing, Vegetable, Salad, Rolls or FRANKS & BEANS, Salad, Rolls 75c
DINING ROOM OPEN SUNDAY—SPECIAL SUNDAY DINNERS
See Sports Events on Television in Both Dining Room and Bar
AIR CONDITIONED DINING ROOM AND BAR

Tonight & Tuesday—8:30 P.M., E.D.T.
HAUBERT PLAYHOUSE, Newfoundland
C. E. Fulmer presents The Gotham Players
"A STREET CAR NAMED DESIRE"
Tennessee Williams' Pulitzer Prize Winner
Tickets: 75c $1.00 $1.65 incl. tax
Reservations: Call NFLD 8302 until 7 p. m. Thereafter Nfld. 2211
ALSO MILFORD PLAYHOUSE JULY 21, 22, 23, 24
CALL MILFORD 4831

Your Welcome In Scranton . . .
Preno's
Italian Restaurant
Member National Restaurant Association
601-607 Lackawanna Ave.
Scranton, Pa.
Your Host Ernie

BARTONSVILLE HOTEL
Air Conditioned
Dinners & A La Carte
Served Daily, including Sunday
Emily Playing the Hammond Organ Every Fri. & Sat.
Route 611 Phone 6089-R-3

We Serve LUNCHEONS
Daily 11 a.m. to 2 p.m. at the V. F. W.
For Members and Their Guests

PENN HILLS LODGE
Analomink, Pa. — Route 90
DINING
DANCING
Serving Our Famous
PIZZA PIES
Mon. thru Sat. Evenings
DINNERS SERVED DAILY
ORCHESTRA & DANCING
Mon. - Thurs. - Fri.
Phone: Stroudsburg 2903

ENTIRE CARNIVAL UNDER COVER
PET PARADE MONDAY — 7:30
DOLL PARADE TUESDAY — 7:30
— ON DISPLAY —
ADOLPH HITLER'S PERSONAL ARMORED CAR
MONROE COUNTY'S MOST COMPLETE
FIREMEN'S CARNIVAL
SPONSORED BY
POCONO TOWNSHIP VOLUNTEER FIRE COMPANY
AT
TANNERSVILLE
— ACRES OF FREE PARKING —
JULY 19-20-21-22-23-24
GROUND PRIZES EVERY NIGHT
GRAND AWARD JULY 24th
1954 BUICK SEDAN
CLAM BAR — FRENCH FRIES
FERRIS WHEEL .... GAME PARTY JACKPOT .... PONIES

ARTESIAN WELL DRILLING
All Modern Equipment
—40 Years' Experience in Monroe County—
Finance Plan Available—12 to 36 Months To Pay
Tillman C. Hawk & Son
Cresco, Penna. Phone: Cresco 5623

For An Evening That's Different
Wine and Dine in our new Knotty-Pine Cocktail Lounge and Pizza-Pantry
Dance and romance under the stars on our Outdoor Candle-Lit Terrace
• Wednesdays - Fridays Saturdays Bernie Whitman and His Orchestra
• Every Monday Night Square Dancing with Sam Jones and His Pocono Potato Peelers
MERRY HILL LODGE and COTTAGES
CRESCO, PA. or Cresco 6031

NOW Mat. 2:30 Adults 65c Child 30c
AIR CONDITIONED SHERMAN STROUDSBURG, PA. TELEPHONE 1131
PLAYING Eve. 7 and 9 Adults 75c Child 35c
M-G-M's GORGEOUS, LOVE-TIME MUSICAL!
SIGMUND ROMBERG'S ROLLICKING, ROUSING, SONG-FILLED ROMANCE...
THE STUDENT PRINCE

He preferred her love to a throne!
in COLOR!
CINEMASCOPE
Starring ANN BLYTH · EDMUND PURDOM
JOHN ERICSON · LOUIS CALHERN · EDMUND GWENN
AND THE SINGING VOICE OF MARIO LANZA
Also! "Jubilee Overture" in CinemaScope
THE Only THEATER IN MONROE COUNTY EQUIPPED WITH STEROPHONIC High Fidelity SOUND FOR CinemaScope Pictures...

2 Shows Nightly--First Show At Dusk, Rain or Clear
POCONO DRIVE-IN THEATRE
Between Bartonsville & Stroudsburg On Route 611
DON'T MISS THIS FIRST RUN PICTURE
NOW SHOWING
NO INCREASE IN ADMISSION!
FROM FAME... TO SHAME...

that's the road she took!
CARNIVAL STORY
ANNE BAXTER LYLE BETTGER STEVE COCHRAN GEORGE NADER
Print by TECHNICOLOR
with JAY C. FLIPPEN · HELENE STANLEY
Directed by KURT NEUMANN · Screenplay by HANS JACOBY and KURT NEUMANN
A KING BROS. Production
Second Feature
DIG THAT CRAAZY PAIR!
'MARRY ME AGAIN'
starring Marie Wilson & Robert Cummings

Pocono A.C. Thumps Stockertown With Late Spurt

life of - - - RILEY

By JIM RILEY
Sports Editor

Last Wednesday boxing fans of our area watched Nino Valdes score a technical knockout over Hurricane Tommy Jackson, some via television and other from seats surrounding the ring at Madison Square Garden. We've discussed Valdes, who did his training at Harry's Farm, but said little about Jackson, the young pro who took the heavyweight class by storm in recent months. Little has been said by this reporter simply because it is a difficult subject.

Here we have a boxer who has been sold to the people by a tremendous buildup which generally pictures the youngster as a moron, or at least nearly in that class. True, Jackson did defeat a couple of pretty fair fighters, at least fair by present standards, but in 20 pro fights he has drawn an unheard of amount of publicity. In this reporter's opinion the publicity has been extremely harmful to boxing, to the paying customers and especially to Jackson.

"Hurricane" apparently has the ability to become a good fighter, even with his unorthodox manner and the defeat at the hands of Valdes. But something must be done to remedy the situation as it exists today. Jackson is being pulled into oblivion by three managers, each of which appears to be extremely greedy, not to mention jealous. The youngster, who has now dropped two of his last three fights, is the victim of unfair tactics, the likes of which certainly can't help his chances in the ring.

The three pilots have been featured in one squabble after another in recent months and have made this practice such a habit that they were censored by Robert K. Christenberry, New York Boxing Commissioner, prior to the Valdes fight. But it is this writer's opinion that Christenberry and his assistants must do even more in the Jackson case, especially in the publicity department. Right now the situation is pathetic and needs repair before Jackson can hope to become a successful boxer.

Jackson is being sold to the people as a "screwball" not a fighter, although his wins over Dan Buccernoni, Rex Layne and Clarence Henry have shown that he at least has the tools with which to become a successful boxer. But from this angle it appears as if the once highly regarded "Hurricane" is taking his publicity seriously and is beginning to act out the script, doing all sorts of outlandish things. The long list includes such antics as writing his hotel room number on his hand, asking crazy questions, giving similar answers, walking in the rain and certainly nobody can forget the storm he kicked up in the ring the other night after being soundly thrashed by Valdes.

Tearing a referee's scorecard in half certainly didn't inhance Jackson's ring future and in the long run may be even more harmful to the youngster than the sound thrashing administered by Valdes. Yet this is the sort of stuff that is selling Jackson to the customers and not his fighting ability. It is apparent that those backing Jackson and those being "sucked" into the fold are trying to turn boxing into a "theatrical enterprise," such as modern wrestling, and on the surface seem to be succeeding.

Something must be done and almost immediately to save boxing from this "Jackson approach." Fighters are human beings who have chosen to make a living by the use of their hands and heads, not to mention a broken nose and other professional risks. They must sell themselves to the people by their ability and not by zaney actions in and out of the ring. I think the first step in putting Jackson's future on a sane basis is to cut his managerial corps to one.

I can't see how three guys can run the show and keep it in favor of Jackson. Right now the boy is being killed as far as a boxing career is concerned. The New York commission must also take Jackson in tow, force him to walk a straight and narrow path and be a credit and not a detriment to the boxing game.

Jackson may be everything the publicity releases indicate, but this reporter doubts this belief very much. But if the releases are true, New York's latest gift to the heavyweight boxing ranks should be barred from the ring. Boxers should be made to act and live like other outstanding sports figures, as most of them certainly do. There can't be any exceptions or the ring sport will suffer. Let fighters sell boxing to the public with their ability in the ring, not by unbelievable antics on the street.

Regains Fifth Place In Standings, 11-8

Pocono A. C. put on a blistering finish at Gordon Giffels field yesterday to earn an 11-8 verdict over Stockertown in a Blue Mountain League encounter.

The home team had been held scoreless and hitless through the first five innings, but came to life in the sixth to wipe up the field with Stockertown and regain fifth place in the standings.

A towering triple and double by Randy Morris, a double by Harold Jacobsen and three singles by Bill Sommers sparked the Pocono A.C. contingent into undisputed possession of fifth place in the current standings.

Sommers turned in a magnificient relief pitching job in the last three innings, striking out seven, walking two and allowing only one hit.

Short End

The home forces were on the short end of an 8-0 score when they rallied for three runs in the sixth, three more in the seventh and then won the game with a five-run outburst in the home half of the eighth frame.

Stockertown had jumped on Jacobsen for single runs in the second and third, three markers in the fourth, two in the fifth and one more in the sixth, before Sommers came on the scene to stop the visiting nine cold.

Pocono A.C. held a 13-10 edge in hits and won despite seven errors in the field.

Francis Nehila homered for Stockertown. Art Schaare was also among the Pocono A.C. batting stars as he drove home three runs.

Stockertown (8)	AB	R	H	O	A	E
Snyder, ss	6	1	2	3	3	0
J. Nehila, lf	5	2	0	4	0	0
DeLong, c	5	2	4	6	0	0
Rotzell, 3b	4	0	2	1	2	1
Siebler, 1b	2	0	0	6	0	0
Bensing, 2b	5	0	0	1	0	1
F. Nehila, cf	5	1	1	2	0	0
Takacs, rf, p	5	1	1	1	0	0
Happel, p, rf	4	1	0	0	0	0
Total	41	8	10	24	5	2
Pocono A. C. (11)	**AB**	**R**	**H**	**O**	**A**	**E**
Lim, ss, 2b	4	1	1	2	1	2
Frear, 2b, ss	4	3	2	3	4	1
Schaare, 3b	4	1	1	0	0	1
Morris, 1b	5	2	2	7	0	0
Sommers, lf, p	5	1	3	1	3	0
Staples, c	5	0	1	12	0	1
Caulfield, cf	1	0	0	2	0	0
Nevil, cf	3	0	1	0	0	0
Adelmann, rf	3	1	1	0	0	0
Jacobsen, p, lf	4	2	1	0	1	2
Total	42	11	13	27	9	7

Stockertown .... 011 321 000—8
Pocono A. C. .... 000 003 35x—11

Runs batted in — Snyder, DeLong, Rotzell, 2; Siebler, F. Nehila, Happel, Lim, Schaare, 3; Morris, 2; Sommers, 3; Staples. Home run—F. Nehila. Three base hit—Morris. Two base hits—Snyder, 2; Rotzell, Morris, Jacobsen. Left on base—Pocono A. C., 6; Stockertown, 12. Stolen bases — Snyder, Frear, Schaare. Double play—Jacobsen, Frear, Morris. Struck out by—Sommers, 7; Jacobsen, 4; Happel, 4; Takacs, 1. Bases on balls—Sommers, 2; Jacobsen, 2; Happel, 2; Takacs, 1. Winning pitcher — Sommers. Losing pitcher — Happel. Sacrifices—Schaare, Siebler, 2. Umpires—Huff, DiSalvatore.

Bangor Coach Sees Eastburg Lighting System As Boon To School, Entire Community

By Jim Riley

Bangor — Granville "Granny" Evans, head football coach at Bangor High school, like other residents of the Slate Belt, has become intensely interested in the Eastburg Highlights and Festival of Celebrities show to be staged at East Stroudsburg's Memorial Stadium on Sunday, August 15.

Evans remarked to this reporter recently that he has followed the situation closely and has "intense interest and genuine admiration for the progress being made at Memorial Stadium."

"It was obvious from the start that night football was a permanent fixture at East Stroudsburg and a modern and permanent lighting system should even increase the importance of the game in community life" Evans related.

Good Example

The Bangor coach added that the enthusiasm and spirit of the East Stroudsburg people in regard to the planned three-hour show, construction of a new lighting system and improvements being made to the entrance way to Memorial Stadium will be reflected in the school, community and even more important the youth of the borough.

"An outstanding feature about a permanent lighting system is that it has a multitude of uses. It can be used for anything from band concerts to outdoor religious services," the popular Evans stated.

"The good thing about the planned show is that five dollars could never buy a ticket to an affair of this calibre anywhere in the world except as planned in East

Granville Evans

Stroudsburg and the money contributed can always be visualized in the lighting system that will last a lifetime," the veteran football coach concluded.

Evans has turned out several good Bangor teams since taking over the head coaching berth and is one of the most popular coaches in the entire Lehigh-Northampton League.

Tannersville Downs Reeders Behind Peechatka's Pitching

Tannersville — Dick Peechatka, veteran right hander, went the route for the first time this season yesterday and pitched Tannersville to a convincing 12-5 victory over Reeders in a Pocono Mountain League contest played here on the Pocono High school field.

Peechatka was in complete control of the contest after Tannersville scored four times in the third inning, even though Reeders did manage to pick up two runs in the fourth and one each in the fifth, seventh and eighth rounds.

Scoring

Tannersville, after its four-run outburst, rebounded with a singleton in the fourth, three in the fifth, two in the sixth and one each in the seventh and eighth rounds.

One of the highlights of the contest was a triple play in the first inning by Reeders as the defense took advantage of some wild Tannersville base running to wipe out an early threat. The three-ply killing went from Les Woodling to Karl Butz to Don Singer, back to Singer and finally to Woodling again.

John Bonser hit a home run for Reeders and Jim Werkheiser turned in a similar feat for Tannersville.

Box score follows:

Reeders (5)	AB	R	H	O	A	E
M. Bonser, c	5	1	2	2	0	0
Singer, 1b	5	1	3	8	3	0
L. Woodling, ss	5	0	1	3	6	2
K. Butz, 3b	4	0	1	2	3	2
S. Bonser, cf	3	1	0	1	0	0
L. Butz, lf	4	1	1	0	0	0
H. Hartshorn, rf	4	0	2	2	0	1
Patterson, 2b	4	0	1	3	0	1
G. Hartshorn, p, cf	4	0	1	2	1	0
J. Bonser, p	1	1	1	1	1	0
Total	39	5	13	24	14	6
Tannersville (12)	**AB**	**R**	**H**	**O**	**A**	**E**
Doll, c	5	0	0	5	1	0
Weingartner, ss	5	2	2	2	3	0
J. Werkheiser, 3b	5	3	3	1	7	0
S. Peechatka, 1b	5	1	4	14	0	0
L. Werkheiser, rf	3	1	0	1	1	0
Hallet, 2b	5	2	2	1	4	0
Bloss, lf	3	0	1	1	0	1
B. Peechatka, cf	4	2	3	2	0	0
D. Peechatka, p	3	1	2	0	0	0
Makosky, lf	2	0	0	0	0	0
Total	40	12	17	27	16	1

Reeders .... 000 210 110—5
Tannersville .... 004 132 11x—12

Runs batted in—L. Woodling, L. Butz, H. Hartshorn, J. Bonser, Weingartner, J. Werkheiser, 2; S. Peechatka, 3; L. Werkheiser, 2; Hallet, Bloss. Home runs—J. Bonser, J. Werkheiser. Three base hits—L. Butz, Weingartner, S. Peechatka, Hallet. Two base hit — J. Werkheiser. Left on bases—Reeders, 7; Tannersville, 8. Stolen base—Doll. Double plays — Singer-L. Woodling; Weingartner-Hallet-S. Peechatka. Triple play — L. Woodling-K. Butz-Singer-K. Butz-L. Woodling. Struck out by — G. Hartshorn, 1; J. Bonser, 1; D. Peechatka, 6. Bases on balls—J. Bonser, 1. Passed ball—Doll. Wild pitch—D. Peechatka. Hits off—G. Hartshorn, 11 in 4 1/3 innings; J. Bonser, 6 in 3 2/3 innings. Losing pitcher—G. Hartshorn. Sacrifices—L. Werkheiser, 2; Umpires—Blatnik, Liberto. Time of game—2:30.

Tatamy Rallies To Decision Johnsonville

Tatamy—Tatamy pushed two runs across the plate in the eighth inning here yesterday to score a 9-7 victory over Johnsonville, but only after the second division club had thrown a real scare into the Blue Mountain League's number three team at the present time.

The host aggregation broke a 7-7 deadlock and won the game in the eighth when Bill Williams walked and went to second on a sacrifice by Charley "Bud" Rotzell. John Polzer walked and both scored on a single by Tim Piatt and an error in center field by Henry "Hank" Kise.

Even Struggle

Otherwise it was an even struggle with Tatamy using three pitchers and Johnsonville two. Bill Smith, Bill Barnhardt and Bill Johns all appeared on the mound for Tatamy, with Johns gaining credit for the victory.

Dick Shuster and Dick Cruver did the hurling for Johnsonville and Cruver was charged with the loss.

Johnsonville (7)	AB	R	H	O	A	E
Pezzuto, 3b	4	2	2	0	2	0
H. Kise, cf	4	0	1	0	0	1
E. Kelly, ss	5	1	2	2	5	0
A. Kise, c	5	0	1	5	0	1
P. Polisky, rf	5	1	1	1	0	0
Weidlich, lf	3	1	1	2	0	0
Beagel, 1b	3	0	0	10	0	3
Pensyl, 2b	4	1	1	3	3	1
Shuster, p	3	1	1	1	0	0
Cruver, p	1	0	0	0	2	0
Total	37	7	10	24	12	6
Tatamy (9)	**AB**	**R**	**H**	**O**	**A**	**E**
Zanette, cf	5	1	0	0	0	0
Flegler, 1b	4	0	1	15	0	0
Williams, 2b	3	2	0	3	4	0
Rotzell, lf	3	1	1	0	0	0
Fisher, ss	4	1	2	0	4	1
Polzer, rf	3	2	1	0	0	0
Piatt, 3b	4	0	1	0	2	0
Stoudt, c	2	1	0	8	0	2
Smith, p	2	0	0	1	2	0
Barnhardt, p	0	0	0	0	0	0
Johns, p	1	1	0	0	3	1
Total	31	9	6	27	15	4

Johnsonville .... 011 014 000—7
Tatamy .... 103 003 02x—9

Home runs—Fisher, Polzer. Two base hits—H. Kise, Pensyl. Stolen bases—Rotzell, 2; E. Kelly. Struck out by—Shuster, 2; Smith, 5; Cruver, 2; Johns, 2. Bases on balls—Shuster, 8; Cruver, 5. Winning pitcher — Johns. Losing pitcher—Cruver. Sacrifice—Rotzell. Umpires—Schiegel, Smickley.

Giants Split With Redlegs

Cincinnati (AP) — Monte Irvin and Willie Mays smashed back-to-back home runs yesterday to give the New York Giants a 3-1 victory over the Cincinnati Redlegs in the nightcap of a doubleheader after the Reds humiliated a half-dozen Giant pitchers for a 14-4 triumph in the opener.

The double bill split cut the lead of the New Yorkers over the second-place Brooklyn Dodgers to six games. The Dodgers won a single game at Chicago 12-6.

Stopped

The Reds, who could not be tamed in the opener, could get only four hits off Jim Hearn, who posted his seventh win against five setbacks. Cincinnati got two hits off reliefer Sal Maglie in the ninth but the rally died a-borning.

The single Red run came in the seventh on a single, a walk and a ground out.

By that time Irvin had come through with his 17th homer of the season and Mays had drive his 33rd circuit clout over the left field wall. The Giants' third tally came in the eighth when Ray Katt doubled and Alvin Dark singled.

Bosox, Orioles Gain Even Break

Boston (AP) — Surprise choice Russ Kemmerer, 22-year-old rookie up from Louisville, spun a stylish one-hitter yesterday in his first major league start for a 4-0 victory as his Boston Red Sox teammates split a doubleheader with Baltimore. The Orioles won the second game 4-1.

Bangor Yanks Triumph

Bangor — Bangor Yanks took the measure of the Bangor Browns in a Slate Belt Babe Ruth League baseball game here at Memorial Park on Saturday, 6-4. R. Kressler pitched for the Yanks and Foust Capobianco was on the hill for the Browns.

Pirates, Braves Divide Two Games

Milwaukee (AP) — A six-run second inning gave the Pittsburgh Pirates a 7-5 win over Milwaukee yesterday in the second game of a doubleheader after the Braves won the opener 4-1 on Warren Spahn's three-hit pitching despite a ninth-inning fadeout.

Indians Split To Retain Number One Position

Washington (AP) — The Cleveland Indians rebounded to defeat Washington, 7-4, in the second game of a doubleheader yesterday after the Senators captured the first game 8-3. Al Rosen slammed his 15th home run for the Indians in the second game off Maury McDermott, who lost his seventh straight decision.

The Indians clung to the American League lead as the New York Yankees split a doubleheader with Detroit. Cleveland, which took over the lead from Chicago on June 12, temporarily relinquished it after losing the first game while New York won. The second contests dropped the Yankees back into second place.

Rosen's first-inning homer lifted the Indians into a 2-0 lead, but the Senators splurged for four runs against Bob Lemon in the fourth inning, when Manager Al Lopez of the Indians was ejected for continued heckling of Plate Umpire Bill Grieve after two close decisions went against Cleveland.

Slice Edge

Singles by George Strickland and "Hank" Majeski and Al Smith's grounder scoring Strickland sliced Washington's advantage to a 4-3 in the fifth. The Indians took command in the seventh when Bobby Avila slammed a two-run double and sealed the game with two more runs in the eighth. Don Mossi, who teamed with Hal Newhouser to blank the Senators for the final five innings, got the victory, his fourth.

Eddie Yost slammed a home run, triple and double to pace Washington's 12-hit attack in the opener as "Chuck" Stobbs held Cleveland to seven hits to win his fourth decision.

The Senators pounced on loser Art Houtteman for four runs in the first inning and continued their assault against Dave Hoskins, Bob Hooper and Ray Narleski.

First Game

Cleveland ....102 000 000—3 7 2
Washington 410 111 00x—8 12 1

Second Game

Cleveland ....200 010 220—7 9 0
Washington 000 400 000—4 10 1

Analomink Falls Before Kunkletown

Reeders—Kunkletown remained only one-half game behind Pocono Lake, the number one club in the Pocono Mountains League, yesterday by rolling to a 14-4 victory over Analomink, here on the latter's home field.

The loss seriously curtailed Analomink's bid for its initial circuit championship.

Kunkletown displayed much of its old power by accounting for 18 safeties off the pitching of Tom Foley, Stan Butcavage and Dave Besecker. Analomink did much to ruin its own chances of victory with a total of seven errors in the field.

Lead Fades

The home club scored three runs to hold a 3-0 lead at the end of the first inning, but Kunkletown got into the scoring act in the second round and displayed more than enough power to bring home the bacon.

Kunkletown hit its peak in the fifth inning when the visiting contingent broke loose for six runs.

One of the big blows in a winning cause was a home run by Sherwood Smith. Sterling Scheller banged out three singles in six trips to the plate to actually lead the Kunkletown attack.

Clair "Cuke" Metzgar, Melvin "Bub" Bush and Butcavage each hit safely twice for Analomink off Woodrow "Woody" Costenbader who pitched the distance for Kunkletown.

Analomink (4)	AB	R	H	O	A	E
Weiss, ss	4	1	1	3	4	1
Lehr, 2b	5	0	1	3	2	1
Metzgar, lf	4	1	2	3	0	0
Schick, cf	4	1	1	3	0	0
Bush, rf	4	0	2	3	0	0
H. Strunk, 1b	4	0	1	8	0	3
P. Strunk, 3b	1	0	0	0	0	0
Schoonover, c	3	0	0	5	0	0
Butcavage, p, 3b	4	1	2	2	1	0
Foley, p	1	0	0	0	0	0
Besecker, p	2	0	0	0	0	1
G. Strunk, c	0	0	0	1	0	0
(x) Bechler	1	0	0	0	0	0
Total	33	4	10	27	8	7
Kunkletown (14)	**AB**	**R**	**H**	**O**	**A**	**E**
Serfass, 2b	5	2	1	1	3	0
Nicholas, 3b	5	1	1	0	2	0
S. Scheller, cf	6	0	3	0	2	0
Kresge, 1b	5	2	2	13	0	0
N. Scheller, rf	6	1	1	1	0	0
Frantz, lf	4	2	2	1	0	0
Mueller, ss	5	2	2	1	4	0
Kibler, c	4	1	2	8	0	0
Costenbader, p	5	1	1	1	1	0
Berger, lf	2	0	1	1	0	0
Kuehner, 2b	1	1	1	0	2	0
Smith, 3b	1	1	1	0	2	0
Total	49	14	18	27	19	0

Kunkletown .... 032 160 002—14
Analomink .... 310 000 000—4

(x) batted for Schoonover in 8th. Home run—Smith. Three base hits — Butcavage, Kresge. Two base hits — Weiss, Kresge, Frantz, Bush. Struck out by—Butcavage, 3; Costenbader, 6; Besecker, 1. Bases on balls—Costenbader, 2; Besecker, 1. Losing pitcher—Butcavage. Time of game—2:30.

Cards, Phils Put On Show

St. Louis (AP) — Umpires, incensed by delaying tactics of the St. Louis Cardinals in the fifth inning, forfeited the second game of a doubleheader to the Philadelphia Phillies, 9-0, yesterday after the Phils came from behind three times to take the opener 11-10 on Bobby Morgan's clutch single in the 10th inning.

Plate Umpire "Babe" Pinelli announced the game was forfeited to the Phils by the 9-0 score. The Phils were leading 8-1 in the incomplete fifth inning with one man on base and two out.

Riot

Only a few minutes before the game was stopped, players of both teams swarmed onto the field swinging, punching and wrestling in one of the worst riots seen here since the old St. Louis Browns left town.

Catcher Sal Yvars of the Cards and batter Earl Torgeson of the Phils touched off the rhubarb in which the rival managers, Terry Moore and Eddie Stanky, tangled.

Yvars and Torgeson, who were both ejected from the game, engaged in a battle of words and then tried to pair off.

The Cardinals announced they would file a protest against the forfeiture.

Philadelphia had taken a commanding lead by scoring six runs in the third inning when they drove starter Joe Presko out of the box. Rookie hurler Bob Greenwood, making his first appearance as a starter, held the Birds to four hits and one run in four innings and drove in three runs in the third with a bases-loaded double.

White Sox Sweep Pair From A's

Philadelphia (AP) — The Chicago White Sox coasted to a 10-2 victory in the opener of a doubleheader with the Philadelphia Athletics yesterday. Then Manager Paul Richards squelched an A's eighth-inning rally of the nightcap by running out the time to the Pennsylvania curfew at 6:59 p. m. (EDT) with the White Sox winning 4-3.

Stroudsburg Triumphs

Stroudsburg Fire Department won over Stroud Township firemen in a softball game at Gordon Giffels field yesterday, 18-12.

Pocono Lake Blanks Lake Harmony With One Hit, 2-0

Lake Harmony — Pocono Lake clung to first place in the Pocono Mountains League yesterday with a 2-0 decision over Lake Harmony, here on the winning contingent's home grounds.

Pocono Lake held the top spot in the standings on the strength of a brilliant one-hit pitching performance by Tom Czernowski.

The visitng club broke a string of goose eggs with a two-run outburst in the top of the sixth frame. These were the only counters registered in the game.

Wild Throws

Two wild throws enabled Pocono Lake to place the winning runs in scoring position.

John "Lefty" Brosious, a graduate of East Stroudsburg State Teachers College, pitched well enough to win most games, allowing only four hits. The safeties were singles and came from the bats of four separate players.

Lake Harmony's downfall was partially brought about by three errors.

The lone Pocono Lake hit off the 17-year-old Czernowski was credited to George "Dutch" Snyder and it came in the fifth inning.

Box score follows:

Pocono Lake (2)	AB	R	H	O	A	E
Kula, 2b	3	1	0	3	1	0
Ross, ss	4	1	1	1	1	1
Caputa, 1b	3	0	1	15	0	0
E. Czernowski, c	2	0	0	3	0	0
Radola, cf	3	0	1	2	0	0
Williams, 3b	4	0	1	1	7	0
Castrella, lf	4	0	0	1	0	0
Franks, rf	3	0	0	0	0	0
T. Czernowski, p	3	0	0	1	4	0
Total	29	2	4	27	13	0
Lake Harmony (0)	**AB**	**R**	**H**	**O**	**A**	**E**
McGinley, 2b	3	0	0	1	1	0
Smith, 3b	4	0	0	1	1	3
Brosious, p	3	0	0	0	5	0
Higgins, ss	3	0	0	5	0	0
Snyder, cf	3	0	1	1	0	0
Becker, 1b	3	0	0	5	1	0
Labosky, lf	3	0	0	1	0	0
Gover, rf	2	0	0	3	0	0
A. Getz, c	2	0	0	10	1	0
Total	26	0	1	27	9	3

Pocono Lake .... 000 002 000—2
Lake Harmony .... 000 000 000—0

Double play — McGinley-Higgins-Becker. Bases on balls—Brosious, 4; T. Czernowski, 1. Struck out by—Brosious, 9; Czernowski, 4. Hit by pitcher — Brosious, by T. Czernowski. Time of game—1:45.

Portland Ties Martins Creek For Lead, 4-2

Martins Creek—Portland pulled back into a tie with Martins Creek for first place in the Blue Mountain League yesterday by taking the same Martins Creek contingent into camp by a 4-2 count, here on the losing club's home grounds.

A crowd of 300 people watched the two intense rivals battle right down to the wire before the decision was cemented.

Portland touched Bob Weiss for three runs in the first inning on a walk to Art Osmun, a double by Mike Pontrelli and a 325-foot home run blast over the right field fence by Howard "Howie" Gutshall.

First Run

Martins Creek came back in the second inning to score its first run when Langner was hit by a pitched ball and raced to second on a single by Gilio DeFelice. Weiss walked to fill the bases and Dick Bethman also drew a free ticket to first to force home Langner after Gus Kovalsky had been retired on strikes.

Portland obtained an insurance tally in the eighth on a single by Osmun, a sacrifice by Jerry Magnuson and a double to right center by Gutshall.

Martins Creek completed the scoring with one more run in the ninth. Weiss singled, went to second on an infield out and crossed the plate when Osmun failed to come up with Dick Bethman's smash to second base.

Portland (4)	AB	R	H	O	A	E
Osmun, 2b	3	2	1	1	3	2
Magnuson, cf	3	0	0	0	0	0
Pontrelli, c	4	1	1	8	0	0
Gutshall, rf	4	1	2	1	1	0
Eppley, 1b	3	0	0	12	0	0
Tucker, lf	4	0	1	4	0	0
Staples, 3b	4	0	1	0	2	0
Broderich, ss	4	0	0	1	4	0
Muhr, p	4	0	1	0	4	0
Total	34	4	7	27	14	2
Martins Creek (2)	**AB**	**R**	**H**	**O**	**A**	**E**
Kovalsky, c	4	0	2	9	0	0
D. Bethman, cf	4	0	0	0	0	0
Pacchioli, 1b	4	0	0	15	1	0
C. Bethman, 3b	5	0	2	0	5	0
Kocher, rf	4	0	0	0	0	0
Langner, ss	2	1	0	1	2	0
Tarsi, lf	4	0	0	1	0	0
DeFelice, 2b	4	0	1	1	4	0
Weiss, p	3	1	2	0	4	0
Total	33	2	7	27	16	0

Portland .... 300 000 010—4
Martins Creek .... 010 000 001—2

Runs batted in—D. Bethman, Pontrelli, Gutshall, 3. Home run—Gutshall. Two base hit—Gutshall. Left on bases—Martins Creek, 11; Portland, 5. Struck out by—Weiss, 9; Muhr, 6. Bases on balls—Weiss, 1; Muhr, 4. Hit by pitcher—Langner, by Muhr. Balk — Muhr.

Easton Driver Hurt In Crash

Dover, N. J. (AP) — An Easton, Pa., stock car driver was in Dover General Hospital yesterday after his car overturned five or six times in the Dover Speedway feature stock car event Saturday night.

Jack Burgstresser was taken to the hospital for observation although a preliminary examination showed no broken bones. His car overturned on a curve in the 42nd lap of the 50-lap race.

Winner

Winner of the race was Al Tasnady of Lambertville, N. J., Jack McLaughlin of Paulsboro, N. J., was second and Ken Wismer of Easton was third.

Burgstresser and Wismer both formerly raced at Stroudsburg Speedway.

Tigers Cool Surging Yanks

New York (AP) — Detroit's Tigers halted the New York Yankees' push to the top yesterday, pounding out an 8-6 second game victory for a split in their doubleheader with the defending world champions. The Yankees temporarily had wrested first place from Cleveland by winning the opener 6-0 to extend their winning streak to 13 straight.

The split left the Yankees still in second place, a half-game behind the Indians who also divided a doubleheader, defeating Washington 7-4 after the Senators had won the opener, 8-3.

Winner

Al Aber was credited with the second game victory although he needed help from George Zuberink in the final three innings. The Tigers blanked by Harry Byrd in the opener with only five hits, teed off on five Yankee pitchers for 15 safeties in the nightcap, including home runs by Wayne Belardi and Al Kaline. Bill Tuttle and Red Wilson also were helpful to the Tiger cause, rapping out four and three hits, respectfully.

Bangor Legion Nips Pen Argyl

Pen Argyl — Bangor took the measure of Pen Argyl in a Northampton County Junior Legion League baseball game played here at Weona Park on Saturday, 6-4. Larry Raph pitched for Bangor and Earl Holland for Pen Argyl.

Schedule

Nazareth plays at Bangor's Memorial Park on Wednesday and Hellertown will be in action on the same field Thursday.

Standings

NATIONAL LEAGUE

SATURDAY'S RESULTS

New York 10, St. Louis 9 (11 innings).
Chicago 11-2, Pittsburgh 3-6.
Philadelphia 5, Cincinnati 3.
Brooklyn 2, Milwaukee 1 (11 innings).

YESTERDAY'S RESULTS

Brooklyn 12, Chicago 6.
Cincinnati 14-1, New York 4-3.
Milwaukee 4-5, Pittsburgh 1-7.
Philadelphia 11-9, St. Louis 10-0 (1st game 10 innings; 2nd game forfeited by umpires to Philadelphia).

STANDINGS

	W.	L.	Pct.	G.B.
New York	60	29	.674	—
Brooklyn	54	35	.607	6
Philadelphia	43	41	.512	14½
Cincinnati	46	44	.511	14½
Milwaukee	45	44	.506	15
St. Louis	41	46	.471	18
Chicago	33	52	.388	25
Pittsburgh	29	60	.326	31

PROBABLE PITCHERS FOR TODAY

Brooklyn at Chicago—Milliken (5-1) vs. Hacker (4-9).
New York at Cincinnati (night) McCall (0-1) vs. Fowler (7-5).
Philadelphia at St. Louis (night) — Simmons (8-7) vs. Beard (0-1) or Staley (5-7).
Pittsburgh at Milwaukee (night) — Surkont (6-11) vs. Wilson (6-0).

AMERICAN LEAGUE

SATURDAY'S RESULTS

Cleveland 6, Philadelphia 0.
New York 9, Baltimore 3.
Washington 3, Chicago 1.
Boston 7, Detroit 6.

YESTERDAY'S RESULTS

Chicago 10-4, Philadelphia 2-3 (2nd game 7 innings, curfew).
Washington 8-4, Cleveland 3-7.
Boston 4-1, Baltimore 0-4.
New York 6-6, Detroit 0-8.

STANDINGS

	W.	L.	Pct.	G.B.
Cleveland	60	28	.682	—
New York	60	29	.674	½
Chicago	57	33	.633	4
Detroit	37	48	.435	21½
Washington	35	49	.417	23
Boston	35	50	.412	23½
Baltimore	32	55	.368	27½
Philadelphia	30	54	.357	28

PROBABLE PITCHERS FOR TODAY

Detroit at New York—Gray (1-2) vs. Reynolds (9-1).
Cleveland at Washington—Mossie (3-1) vs. Pascual (1-4) or Shea (0-7).
Baltimore at Boston (2)—Chakales (4-3) and Larsen (2-10) vs. Hudson (0-3) and Kiely (2-6).
(only games scheduled)

BLUE MOUNTAIN LEAGUE

YESTERDAY'S RESULTS

Pocono A. C. 11, Stockertown 8.
Portland 4, Martins Creek 2.
Bath 5, Roseto 4.
Tatamy 9, Johnsonville 7.

STANDINGS

	W.	L.	Pct.	G.B.
Portland	15	4	.789	—
Martins Creek	15	4	.789	—
Tatamy	13	6	.684	2
Roseto	11	7	.611	3½
Pocono A. C.	7	13	.350	8½
Stockertown	6	13	.316	9
Johnsonville	5	15	.250	10½
Bath	4	14	.222	10½

TOMORROW'S SCHEDULE

Bath at Johnsonville.
(only game scheduled)

WEDNESDAY'S SCHEDULE

Pocono A. C. at Martins Creek.
Portland at Stockertown.
(only games scheduled)

THURSDAY'S SCHEDULE

Roseto at Tatamy.
(only game scheduled)

NEXT SUNDAY'S SCHEDULE

Pocono A. C., at Portland.
Roseto at Johnsonville.
Stockertown at Martins Creek.
Bath at Tatamy.

POCONO MOUNTAINS LEAGUE

YESTERDAY'S RESULTS

Pocono Lake 2, Lake Harmony 0.
Tannersville 12, Reeders 5.
Saylorsburg 17, West End A. C. 1.
Barrett 10, Bushkill 3.
Kunkletown 14, Analomink 4.

STANDINGS

	W.	L.	Pct.	G.B.
Pocono Lake	11	3	.786	—
Kunkletown	10	3	.769	½
Lake Harmony	9	5	.643	2
Saylorsburg	9	5	.643	2
Analomink	8	6	.571	3
Tannersville	7	7	.500	4
Reeders	7	7	.500	4
West End A. C.	4	9	.308	6½
Barrett	2	12	.143	9
Bushkill	2	12	.143	9

NEXT SUNDAY'S SCHEDULE

Tannersville at Analomink.
Barrett at Saylorsburg.
Lake Harmony at Kunkletown.
West End A. C. at Pocono Lake.
Reeders at Bushkill.

POCONO MOUNTAINS ASSOCIATION

YESTERDAY'S RESULTS

Gouldsboro 10, Moscow 0.
Daleville 1, Mount Cobb 0.

STANDINGS

	W.	L.	Pct.	G.B.
Gouldsboro	7	1	.875	—
Hamlin	6	2	.750	1
Maple Lake	4	4	.500	3
Daleville	4	5	.444	3½
Tobyhanna	3	5	.375	4
Mount Cobb	3	5	.375	4
Moscow	2	7	.222	5½

Campbell Dies In Automobile Racing Accident

Salem, Ind. (AP) — Wally Campbell, 28-year-old star racing car driver from Trenton, N. J., was killed Saturday when his car jumped a high-banked turn during a practice run on the Salem oval.

He was driving a car owned by Ted Nyquist of Reading, Pa.

Campbell left a wife, Theresa, and two daughters, Kathleen and Shirley.

Stock Cars

The leading driver in the Eastern American Automobile Association racing circuit, Campbell established his reputation in stock car events.

Babe Ruth League Tilt

Line Material and Worthington Mower clash in a Babe Ruth League of the Stroudsburgs baseball game at Gordon Giffels field today, at 6:15 p.m.

BEAR ALIGNING & WHEEL BALANCING
COMPLETE BRAKE SERVICE
Brake Adjustment $1.
RICHARDSON'S GARAGE
"Art" Richardson - "Jake" Dutter
39 N. 10th St. Ph. 3404 Stg., Pa.

Baseball Today ... WVPO
Detroit vs. Yankees
GAME TIME — 1:55 P.M.
Presented by Atlantic & Ballantine

ATTENTION, BASEBALL FANS!

TONITE at 6:15, The Stroudsburg Little League Team will meet The Pocono Little Leaguers in a play-off battle.

Attend and support these boys in their game.

For those unable to attend the game this evening listen to WVPO at 6:15 for the complete play by play account with Joe Whalen.

Tonight's game will be presented as a public service by the following public-spirited places.

BACHMAN OIL CO.
TWIN CITY TELEVISION
HINTZE
KULP FOUNDRY

LISTEN TONIGHT AT 6:15

WVPO
840 ON YOUR DIAL

ath Trips Roseto In Ninth, 5-4

Bath—Bath, cellar-dweller in the ue Mountain League, rose up to rprise Roseto here yesterday by 5-4 margin, as the host aggre- tion pushed its winning run into ydirt with one out in the bot- m of the ninth inning.

Sherwood Silfies tripled for Phil ollman in the ninth, after the first tter had been retired, and then ced home as Dick Walakovitz opped a perfect "squeeze" bunt the infield.

Bad Inning

Walakovitz breezed to victory the pitching mound except for e third inning when Roseto ored four times.

Bath opened hostilities with a ree-run burst off Dave "Doc" chiavone in the first and then ll behind as Roseto enjoyed its g inning. But a determined Bath lub wouldn't quit and bounded ack with a singleton in the fifth tie matters at 4-4.

Bill Yandrasitz homered to park the Bath offense which fea- ured eight hits. Roseto accounted or six safeties off Walakovitz.

Box score follows:

Roseto (4)	AB	R	H	O	A	E
erino, ss	5	1	1	1	0	0
iden, 3b	4	1	2	2	2	0
astellucci, cf	4	1	1	2	0	0
D'Imperio, c	2	1	1	7	1	0
enaldo, 1b	2	0	0	10	0	0
asso, 2b	3	0	1	2	4	0
annuzzi, lf	4	0	0	3	0	1
eFrank, rf	4	0	0	0	0	0
chiavone, p	4	0	0	0	6	0
Total	32	4	6	*25	13	1

Bath (5)	AB	R	H	O	A	E
eimer, 2b	3	1	1	3	2	1
andrasitz, ss	4	1	1	1	2	0
Haan, cf	2	1	1	2	0	0
Henning, 3b	4	0	0	3	1	0
Silfies, lf	4	1	2	3	0	0
ieter, rf	3	0	1	1	0	0
urasits, c	2	0	0	7	0	0
ollman, 1b	2	0	0	8	1	0
D. Walakovitz, p	3	0	1	0	1	0
(x) S. Silfies	1	1	1	0	0	0
Total	28	5	8	27	7	1

Roseto	004	000	000—4
Bath	300	010	001—5

(*) one out when winning run scored. Home run—Yandrositz. Three base hit—S. Silfies. Two base hits—F. Silfies. Struck out by—Schiavone, 7; Walakovitz, 6. Bases on balls—Schiavone, 5; Walakovitz, 3. Sacrifices—Dieter, Walakovitz. Umpires—Snover, Jones. Time of game—2:10.

Little League Playoffs Begin On Two Fronts Tonight; Softball Tourney Lists Pair Of Tilts

An air of mystery hovered over the four area Little League camps last night on the eve of today's opening round playoffs in District Four.

Stroudsburg is scheduled to play host to Pocono Little League and East Stroudsburg will be at home with Bangor Little League. Both games are slated to begin at 6 p.m.

No announcements were forthcoming from any of the pilots as secrecy apparently prevailed as far as starting lineups are concerned.

Managers were particularly secretive about their starting hurlers, with not one single pilot announcing his starting flinger as of midnight last night.

This is the first year that the local circuits have held first round playoffs in their own back yard.

The winning teams in tonight's action will clash on Thursday, at East Stroudsburg. The third contest in the series involving one of the local clubs will be played next Monday.

C. A. "Phiz" Nauman, director of the local playoffs and vice president of the East Stroudsburg Little League, announced last night that each of the games to beplayed tonight will get underway promptly at 6 p.m.

While the Little League playoffs are getting underway, the Monroe County Softball League will launch its annual tournament.

Kulp's Foundry and Town Tavern A. C. will clash at Stroudsburg Playground, at 6:30 p.m., while Keiper's Laundry and Empire Box follow immediately with a clash on Gordon Giffels field.

A club must suffer two defeats to be eliminated from the eight-team field. Other entries, who play tomorrow night, are Worthington Mower, Eagles, Jack's Market and Al Besecker's Diner.

Saylorsburg Runs Wild Over West End, 17-1

Gilbert — Saylorsburg returned to the win column in the Pocono Mountains League with a "bang" yesterday by scoring a 17-1 decision over West End A. C., here on the losing club's home field.

Saylorsburg took advantage of nine West End errors and 23 base hits on its own behalf to score almost at will over a West End contingent that averted a shutout with a single run in the eighth.

Earned Counters

Saylorsburg had a total of 12 earned runs.

Box score follows:

Saylorsburg (17)	AB	R	H	O	A	E
Brong, ss	7	3	6	2	4	1
Fritz, 2b	6	0	2	2	5	0
Newell, 1b	5	4	2	10	0	0
T. Blake, lf	4	2	3	1	0	0
Sommers, 3b	6	1	2	0	0	0
W. Bonser, rf	3	0	2	0	0	0
B. Bonser, rf	3	1	2	0	0	0
Hill, c	6	2	2	9	0	0
T. Rogers, cf	3	1	1	0	0	1
Van Buskirk, cf	3	1	0	3	0	0
Moyer, p	6	2	1	0	2	1
Total	52	17	23	27	11	3

West End (1)	AB	R	H	O	A	E
H. Burkett, 3b	4	0	0	2	1	3
Altemose, 2b	4	0	0	1	3	0
Possinger, cf	4	0	0	3	0	1
D. Burkett, c	4	0	2	9	1	2
Wise, ss	3	0	0	2	4	1
Titus, lf	3	0	0	0	0	1
Foust, 1b	3	1	1	10	0	1
Serfass, rf	2	0	0	0	0	0
B. Burkett, p	0	0	0	0	0	0
Meckes, p	3	0	0	0	2	0
Total	31	1	3	27	11	9

Saylorsburg	423	020	006—17
West End	000	000	010—1

Three base hits—B. Bonser, Sommers, Nevil. Two base hit—Brong. Double plays — Brong-Fritz-Newell; Wise-H. Burkett-Altemose. Struck out by—B. Burkett, 3; Moyer, 9; Meckes, 6. Bases on balls—B. Burkett, 1; Meckes, 4. Hits off—B. Burkett, 8 in 2 innings; Meckes, 14 in 7 innings. Losing pitcher—B. Burkett. Umpires—Vedomsky, Hutnik. Time of game—2:45.

Varno Wins Decision

Miami—"Chico" Varno, seventh ranked welterweight who trained at Harry's Farm, scored a unanimous decision over Jimmy Martinez, Phoenix, Ariz., here Saturday night. Varno is also the welterweight champ of Cuba.

Television Programs

NEW YORK CHANNELS

7:00— 2 The Morning Show
4 Today
8:00— 7 Good Morning
8:55— 2 Margaret Arlen
4 Eloise McElhone
9:00— 2 George Skinner
4 Herb Sheldon
7 Breakfast Club
Walter Kiernan
10:00— 2 Garry Moore
4 Ding Dong School
7 The Ruggleses
10:30— 2 Arthur Godfrey
4 Play, "A Time to Live," Jeanne Jerrens
7 Ern Westmore
10:45— 4 Drama, "Three Steps to Heaven"
11:00— 4 Home
Arlene Francis
7 Nancy Craig
11:30— 2 Strike It Rich
5 Kitchen Fare
7 Oldtime Comedies
11:58—13 TV Pastor
12:00— 2 Drama, "Valiant Lady"
Nancy Coleman
4 Bob Smith
5 Food For Thought
7 Time For Fun
13 News
12:05—13 Staten Island, Sailor's Snug Harbor
12:15— 2 Drama, Love of Life
12:30— 2 Drama, "Search For Tomorrow," Mary Stuart
4 Josephine McCarthy
5 News
7 For Cowboys Only
13 Film
12:45— 2 Drama, Guiding Light
5 Chapel
1:00— 2 Play, "Portia Faces Life," Frances Reid
4 Big Matinee
5 Film
11 N. Y. Playbill
1:15— 2 Play, "Seeking Heart," Dorothy Lovett
1:25—11 Batter Up
1:30— 2 Welcome Travelers
4 Richard Willis (color)
5 News
7 Maggi McNellis
9 Jean Phair
1:40—11 Red Barber
1:45— 5 Ted Straeter
1:55—11 Yanks-Tigers
2:00— 2 Robert Q. Lewis
4 Tex and Jinx
5 Film
7 Stories for You
9 Treasurama
13 Film
2:30— 2 Art Linkletter
9 Ted Steele
3:00— 2 Big Payoff
4 Play, "One Man's Family"
5 Paul Dixon
3:15— 4 Play, "Golden Windows," Leila Martin
3:30— 2 Bob Crosby
4 Play, "First Love," Patricia Barry
7 Memory Lane
13 Comedy Hour
3:45— 4 Play, "Concerning Miss Marlowe," Louise Albritton
4:00— 2 Play, "Brighter Day"
4 Play, "Hawkins Falls"
5 Film
7 Hopalong Cassidy
13 Western Roundup
4:15— 2 Play, "Secret Storm"
4 Bride and Groom
4:20—11 Red Barber
4:30— 2 On Your Account
4 Betty White
11 Bob Kennedy
5:00— 2 Film
4 Pinky Lee
7 Rootie Kazootie
11 Dance Time
13 Jr Frolics
5:15— 5 Roy Doty
7 Jolly Gene
5:30— 2 Film
4 Howdy Doody
5 The Funny Bunny
7 The Ruggleses
9 Colonel Venture
13 Shari Lewis
13 Fun Time
6:00— 2 News; sports
4 Superman
5 Magic Cottage
7 Biff Baker
9 Merry Mailman
11-13 Film
6:15— 2 Film
6:30— 4 Faye and Skitch
5 Mr. Adventure
7 Files of Jeffrey Jones
6:45— 4 News, John Wingate
9 News; sports; weather
7:00—4 Duffy's Tavern, Ed Gardner
5 Capt. Video
7 L'Apache
9 Film
11 News; weather
13 News; sports; weather
7:10— 7 Roger Price
7:15— 5 Marge and Jeff
7 News, John Daly
11 Sports; news
13 Photo Quiz
7:25— 2 Weather Carol Reed
7:30— 2 News, Douglas Edwards
4 Tony Martin
5 Weather; news
7 Flight No. 7
9-11-13 Film
7:45— 2 Top Tunes
4 News
5 Sports
8:00— 2 Burns and Allen
4 Film
5 Heart of the City
7 Sky King
8:30— 2 Talent Scouts, Arthur Godfrey
4 Comment
5 Life With Elizabeth,
Betty White
7 Barlow Orch., Thomas L. Thomas
8:55— 9-11-13 News
9:00— 2 Public Defender
4 Dennis Day
5 Boxing Bouts, St. Nick Arena
7 Jr. Press Conference, Sen. Cooper
9 Tales of Adventure "Bank Alarm" 1940 Conrad Nagel
11 Films
13 Know Your State "Ocean County Summer Resorts"
9:30— 2 Masquerade Party
4 Robert Montgomery Presents "It Happened in Paris," Orson Bean, Elizabeth Montgomery
7 The Unexpected "Man From Yesterday"
13 Report From Rutgers, "Insects"
10:00— 2 Studio One, Summer Theater, "Home Again, Home Again," Janice Rule, Mark Roberts
5 Chiocca-Andrews bout
7 Christensen-Graham bout
9 Spanish Hour
13 Film
10:30— 4 Favorite Story "Decision"
11:00— 2 Chronoscope Sen. Dworshak
4 News; weather; sports
5-7 News
11 News; weather; sports
13 Film
11:10— 7 Jerry Lester
13 Film
11:15— 2 News; sports
5 Ernie Kovacs
11:20— 4 Steve Allen
11 Film
11:30— 2 Film
12:00— 4 News
12:05— 4 Film
12:15— 5 News

PHILADELPHIA CHANNELS

7:00— 3 Today, Dave Garroway
10 The Morning Show
9:00— 3 Let Scott Do It
6 Breakfast Club
10 Mr. and Mrs.
9:15—10 Get Happy
9:45—10 Portia Faces Life
10:00— 3 Ding Dong School
6 Romper Room
10 Garry Moore
10:30— 3 A Time to Live
10 Arthur Godfrey Time
10:45— 3 Three Steps to Heaven
11:00— 3 Home
6 Better Living
11:30— 6 This Is the Life
10 Strike It Rich
12:00— 3 Jack Pyle
6 Ramar of the Jungle
10 Valiant Lady
12:15— 3 Uncle Pete
10 Love of Life
12:30— 6 For Women
10 Search for Tomorrow
12:45— 6 What's the Next Line?
10 Guiding Light
1:00— 3 Film
6 Stop, Look, Listen
10 For Homemakers
1:30—10 Welcome Travelers
2:00— 3 Alan Scott
10 Cinderella Week-end
2:30— 3 Pots and Pans
6 Racket Squad
10 Art Linkletter
3:00— 3 One Man's Family
6 Bandstand
10 Big Payoff
3:30— 3 First Love
10 Bob Crosby
3:45— 3 Concerning Miss Marlowe
4:00— 3 Hawkins Falls
10 Brighter Day
4:15— 3 Bride and Groom
10 Secret Storm
4:30— 3 Bertie
10 On Your Account
4:45— 3 Rex Trailer
5:00— 3 Pinky Lee
6 Hopalong Cassidy
10 Jr. Hi-Jinx
5:30— 3 Howdy Doody
10 Family Theater
6:00— 3-10 Film
6 Ramar of the Jungle
6:30— 6 Sports; newsreel
7:00— 3 News; sports
6 Dangerous Assignment
10 Superman
7:25— 3 Weather
7:30— 3 Tony Martin
6 Flight No. 7
10 News
7:45— 3 News
10 Top Tunes
8:00— 3 Droodles
6 Anywhere, USA
10 Burns and Allen
8:30— 3 Comment
6 Barlow Orch., Thomas L. Thomas
10 Godfrey's Talent Scouts
9:00— 3 Dennis Day
6 Jr. Press Conference
10 Public Defender
9:30— 3 Robt. Montgomery presents "It Happened in Paris," Orson Bean
6 Boxing bouts
10 Masquerade Party
10:00— 6 Graham-Christensen bout
10 Studio One, "Home Again, Home Again," Janice Rule
10:30— 3 Who Said That?
10:45— 6 Sports
11:00— 3 News; sports
6 Newsreel; weather
10 News; weather
11:15— 3 Weather
6 Racket Squad
11:20— 3 Film

Today's Radio Program

WVPO—840 K.—STROUDSBURG

7:00 Taylor Talks
7:15 News
7:20 Taylor Talks
7:45 News—Taylor Talks
8:00 Pinebrook Praises
8:30 News
8:35 Coffee Club
8:55 Hospital Notes
9:00 News
9:05 Coffee Club
9:30 Design for Living
9:45 Wyckoff Shopper
10:00 News
10:05 House Party
11:00 News
11:05 Want Ads of the Air
11:30 Your Favorite Song
11:35 House Party
12:00 Luncheon Melodies
12:15 Local & World News
12:30 Sports Line Up
12:35 Piano Moods
12:45 Farm News
1:00 News
1:05 Meet Your Neighbor
1:45 Warm Up Time
1:55 Yankees With Detroit
4:30 Musical Scoreboard
5:00 News
5:05 Want Ads of the Air
5:15 Musical Scoreboard
5:45 Meet The Sponsor
6:00 Local & World News
6:15 Pocono Fun Guide
6:45 Sports
7:00 News
7:05 Club 840
8:00 News & Scores
8:05 Club 840
8:30 Sign Off

SPORTING GOODS
Little League — Baseball — Softball — Golf
Tennis — Volley Ball — Badminton — Shuffleboard
Archery — Table Tennis — Croquet — Fishing Tackle
Outdoor Cooking and Picnic Equipment
Phone 579 BIXLER HARDWARE CO. Stroudsburg

KNIPE TELEVISION
SALES AND REPAIRING — ALL MAKES
R. C. A. — SPARTON
We Repair Anything in Electronics
18 N. 6th St. Stroudsburg, Pa. Phone 3282-J

	WNBC 660k	WOR 710k	WABC 770k	WCBS 880k
7:00	6:30, Allyn Edwards	News, H. Hennessey	News and Weather	5:32, Jack Sterling,
7:15	Show—music, news	John B. Gambling's	Jack Gregson Show	news, music and
7:30	and weather	Musical Clock and	News; Jack Gregson	chatter, until 7:45
7:45	" "	the Gamboleers	Show, continued	News, Harry Clark
8:00	" "	News, P. Robinson	News, C. McCarthy	News Roundup
8:15	" "	Breakfast with	The Fitzgeralds—	Bob Haymes Show,
8:30	Jinx Falkenburg &	Dorothy and Dick	Ed and Pegeen	recorded music,
8:45	Tex McCrary—	Kollmar	" "	songs and chatter
9:00	an interview with	News, H. Hennessey	Breakfast Club, with	This Is New York,
9:15	their guest	John B. Gambling	Dennis James	Bill Leonard
9:30	News; Jim Coy, with	The McCanns at	and the cast—	Joan Edwards, with
9:45	his records	Home	variety show	songs and stories
10:00	Bob Smith Show,	News, H. Gladstone	My True Story	Arthur Godfrey Time
10:15	musical variety	Martha Deane, with	10:25, Whispering	Tony Marvin,
10:30	" "	interviews and	Streets, drama	The Mariners,
10:45	Break the Bank	commentary	When a Girl Marries	Marion Marlowe,
11:00	Strike It Rich,	Florida Calling,	Modern Romances	Janette Davis,
11:15	with Warren Hull	with Tom Moore	Ever Since Eve	Frank Parker
11:30	Phrase That Pays	Queen for a Day,	Dean Cameron Show	Make Up Your Mind
11:45	Second Chance	Jack Bailey	commentary	Rosemary, drama

WE GUARANTEE OUR LUBRICATION
Against Squeaks for 1000 Miles
BERNIE'S ATLANTIC SERVICE
Free Pick-Up and Delivery — Phone 9096
W. Broad & N. Courtland St., E. Stroudsburg

UNITED ARMY NAVY STORES
Sportswear & Work Clothes
Shoes, Camping Supplies, Boots
Serving The Military The Working Man and The Farmer
508 Main Street Stroudsburg

DuMont
TELEVISION
SALES & SERVICE
GEORGE STURDEVANT
Route 209, 3 mi. from Stbg. 4891

Noon	News; Jack Ladelle	Carl Warren Show	News, C. McCarthy	Wendy Warren, news
12:15	and the Musical	News and talk	Talks and music	Aunt Jenny
12:30	Scrapbook	News, P. Robinson	Maggi McNellis Show	Helen Trent
12:45	" "	The Answer Man	interviews	Our Gal Sunday
1:00	News; Jim Coy Show,	Ray Heatherton	Luncheon with	The Road of Life
1:15	recorded music	Show, disk	Frank Farrell	Ma Perkins
1:30	" "	jockey program	The Boy Next Door,	Young Dr. Malone
1:45	" "	with guests	disk jockey	The Guiding Light
2:00	News; Herb Sheldon	McCanns at Home	show, with	Second Mrs. Burton
2:15	and Top of the	Tello-Test, quiz	Mort Lindsey	Perry Mason
2:30	Town	Barbara Welles and	Talk; Make Believe	This Is Nora Drake
2:45	2:55, news program	her guest	Ballroom,	The Brighter Day
3:00	Welcome Travelers,	Radio Playhouse,	records until 6:45	Hilltop House
3:15	Tommy Bartlett	dramas—	with disk jockey	House Party, with
3:30	Pepper Young Family	first features	Martin Block and	Art Linkletter
3:45	Right to Happiness	Hollywood stars;	his guests	Mike and Buff
4:00	Backstage Wife	a mystery follows;	" "	News; Emily
4:15	Stella Dallas	then adventure &	" "	Kimbrough Show
4:30	Young Widder Brown	The Cisco Kid	" "	Galen Drake
4:45	Woman in My House	" "	" "	" "
5:00	Just Plain Bill	Bobby Benson Show,	" "	News; John Henry
5:15	Lorenzo Jones	variety and	" "	Faulk, with
5:30	Front Page Farrell	adventure	" "	music and stories
5:45	Pays to Be Married	5:55, Cecil Brown	" "	5:55, This I Believe

FREE FREE FREE
200 GALLONS OF FUEL OIL
WITH EVERY OIL INSTALLATION
Offer Expires August 1st
D. Katz & Sons, Inc. Tel. 2369

437 Main Street Phone 969
FOAM RUBBER, INNERSPRING MATTRESSES
BEDROOM FURNITURE — HOLLYWOOD BEDS
REUPHOLSTERY WORK
E. STROUDSBURG BEDDING CO.

P.M.	WNBC 660k FM 97.1m	WOR 710k	WABC 770k FM 95.5m	WCBS 880k FM 101.1m
6:00	News program	On the Human Side	Make Believe	News, Allan Jackson
6:15	Sports; Jim Coy and	Dorothy and Dick	Ballroom, with	Curt Massey Time
6:30	Time for Music	Henry Gladstone	Martin Block	Herman Hickman
6:45	Three Star Extra	Sports, Stan Lomax	Bill Stern, sports	Lowell Thomas, news
7:00	The Guy Lombardo	Fulton Lewis jr.	John W. Vandercook	Tennessee Ernie
7:15	Show, music	News; Answer Man	Quincy Howe, news	Peter Lind Hayes
7:30	News of the World	Gabriel Heatter	The Lone Ranger,	Show, variety
7:45	One Man's Family	Dinner Date	Western drama	Charles Collingwood
8:00	Best of All—light	Adventures of the	Henry J. Taylor	My Friend Irma, with
8:15	classical music—	Falcon, mystery	American Music Hall	Marie Wilson
8:30	Skitch Henderson	Under Arrest,	Thomas L. Thomas &	Arthur Godfrey and
8:45	and his guest	police drama	the Barlow Orch.	the Talent Scouts
9:00	Zino Francescatti &	News; Man from	Music with Camarata	Gunsmoke, a drama
9:15	Don Voorhees Or.	Times Square	with guest stars	of the old West
9:30	Band of America,	Philo Vance, a	Doorway to the	Gangbusters, a
9:45	with Paul Lavalle	mystery drama	Future	police drama
10:00	Fibber and Molly	Frank Edwards	George H. Combs	Mr. Keen, drama
10:15	Heart of the News	Edward Arnold	Woman's Talk	Milt Herth Trio
10:30	News; Stan Freeman	The Cisco Kid,	George H. Combs	Bob Haymes and
10:45	Show, music	adventure	Henry Milo, travel	Melody in Night
11:00	News program	News, Lyle Van	News, Les Griffith	News and Analysis
11:15	Sports; John Wingate	Music and Sports	Mellow Moods, music	Dwight Cooke's Book
11:30	substitutes for	Reporters Roundup:	program	Galen Drake
11:45	Tex and Jinx	Sen. W. F. Knowland	" "	Maj. Gen. Moss

DICK TRACY By CHESTER GOULD

JOE PALOOKA By HAM FISHER

BLONDIE By CHIC YOUNG

BUZ SAWYER By ROY CRANE

THE PHANTOM By LEE FALK and RAY MOORE

BARNEY GOOGLE AND SNUFFY SMITH By FRED LASSWELL

MYRTLE—RIGHT AROUND HOME By DUDLEY FISHER

HOPALONG CASSIDY By DAN SPIEGLE

Barrett Uses Two Big Frames To Win Over Bushkill, 10-3

Bushkill — Barrett moved into a tie for ninth place in the standings of the Pocono Mountains League yesterday with Bushkill by beating the same Bushkill contingent, 10-3. The baseball game was played here on the home grounds of the losing club.

Each team has now won two and lost 12 encounters to date.

Change

Bushkill nursed a 3-1 lead through four innings of play but Barrett tallied four times in the fourth and four more in the fifth to win.

The host contingent was held scoreless after the fourth round.

Bushkill (3)	AB	R	H	O	A	E
Hoffman, lf	4	1	1	2	0	0
B. Miller, cf	5	1	1	2	0	0
Transue, ss	4	0	1	5	0	2
Hersko, c	4	0	2	6	0	0
D. Hickman, 1b	4	0	0	11	0	0
Cooke, 3b	3	0	0	0	1	0
Ace, rf	2	0	0	0	1	0
Fredericks, 2b	4	1	2	0	2	1
C. Hickman, p	4	0	1	1	2	1
D. Miller, p	2	0	0	0	1	0
Total	36	3	8	27	7	4

Barrett (10)	AB	R	H	O	A	E
Zink, c	2	0	0	2	0	0
Miller, ss	5	3	3	2	2	1
Barry, rf	2	1	0	1	1	0
Stutter, cf, c	4	2	3	10	0	0
Strong, lf	3	0	1	1	0	0
Williams, 1b	4	0	1	4	2	0
L. Price, 3b	5	0	2	1	0	0
C. Harrison, 2b	2	0	0	1	1	0
Herring, p, rf	5	1	1	0	0	0
Hawk, 1b	1	0	0	3	0	0
Rozelle, cf	4	0	0	2	0	0
D. Price, p	2	2	1	0	0	0
R. Harrison, lf	2	1	1	0	0	0
M. Harrison, 2b, cf	2	0	0	0	0	0
Total	43	10	13	27	6	1

Barrett	100 044 010	10
Bushkill	200 100 000	3

Runs batted in—Hersko, 2; C. Hickman, Slutter, 3; D. Price, 2; Barry, 2. Three base hits—Fredericks, Transue. Two base hits—Strong, Hersko. Left on base—Bushkill, 7; Barrett, 9. Stolen bases—C. Harrison, C. Hickman. Struck out by—C. Hickman, 3; D. Miller, 5; Herring, 2; D. Price, 10. Bases on balls—C. Hickman, 1; Herring, 2; D. Price, 1. Hit by pitcher—Slutter, by C. Hickman. Hits off—C. Hickman, 10 in 6 innings; D. Miller, 3 in 3 innings; Herring, 7 in 5 innings; D. Price, 1 in 4 innings. Winning pitcher — Herring. Losing pitcher—C. Hickman. Umpires—Pensyl, Seitz. Time of game—2 hours.

Newfoundland Lists Change In Game Date

Newfoundland — The Newfoundland Cubs' Wayne County Junior Baseball League encounter with Hawley here has been moved up to tomorrow at 6 p.m., officials of the team announced last night. The game was originally scheduled for Thursday.

Pitching

Bob Lupcho, who has been idle two weeks by illness, will be back on the hil lfor the Cubs, trying for his third win. The local nine has a 2-3 record on the season and are in third place in the Southern division.

The standings in the Southern half as of this date are:

Standings

	W.	L.	Pct.	G.B.
Paupack	3	1	.750	—
Hawley	3	2	.600	½
Newfoundland	2	3	.400	1½
Hamlin	1	2	.333	1½
Lake Ariel	1	2	.333	1½

Baseball Meeting

Brodheadsviile — A meeting of the Pocono Mountains Baseball League will take place here at Brodheadsville Inn today, at 8 p.m. The trophy committee will also meet here at the same time.

Dodgers Clip Chicago, 12-6

Chicago (AP)—The Brooklyn Dodgers overcame a 5-2 deficit to hang a 12-6 kayo on the Chicago Cubs yesterday, giving pitcher Russ Meyer his 14th consecutive victory over his one-time teammates.

Roy Campanella, Duke Snider and Carl Furillo inserted home runs into the Dodgers' 12-hit assault against three Chicago pitchers. The three swats ended a Brooklyn homer famine which had extended through seven straight games.

Second Time

One of Chicago's nine hits off Meyer was Walker Cooper's second 1954 grand slam homer in the fourth. Shortstop Ernie Banks also homered for the Cubs as starter Dave Cole suffered his second loss in his second start as the Brooks trimmed the seventh-place Cubs a ninth straight time.

It was Meyer's first victory since June 19, and also continued Russ' skein of not losing to the Cubs since July 16, 1950. The one-time Cub now enjoys a 19-2 lifetime record against Chicago.

CLASSIFIED Advertising Rates

If Paid Within 10 Days
3 Lines (15 Average Words)

.46 .... For One Day
Each Additional Line .... .17
1.21 .... For Three Days
Each Additional Line .... .45
2.11 .... For Six Days
Eacn Additional Line .... .78

Legals

LEGAL NOTICES 0

NOTICE TO CONTRACTORS

Separate sealed proposals will be received by the School District of the Borough of Stroudsburg, Monroe County, Pennsylvania, at the High School Office, West Main Street, Stroudsburg, Pa., until 8:00 P. M. Eastern Daylight Saving Time, Thursday, August 12, 1954, for Electrical Contract for New Service Entrance at the Morey Grade School Building located on West Main Street in the Borough of Stroudsburg, Pennsylvania.

Drawings and specifications and bidding data may be obtained at the office of Rinker and Kiefer, Registered Architects, Seventh and Monroe Streets, Stroudsburg, Pennsylvania.

The Board of School Directors reserves the right to reject any or all bids.

SCHOOL DISTRICT OF THE BOROUGH OF STROUDSBURG, PENNSYLVANIA.
WARREN F. LONEY, Secretary.

WISHING WELL

Registered U. S. Patent Office.

4 W	6 S	5 R	3 Y	8 A	7 B	2 A	6 O	5 E	3 O	8 N	4 I	6 C
8 A	4 D	2 F	5 A	3 U	6 I	4 E	8 W	7 U	5 L	6 A	2 R	3 R
2 I	8 A	3 G	6 L	4 I	8 I	5 J	7 D	2 E	8 T	3 E	4 N	5 O
3 N	4 F	5 B	2 N	7 G	3 I	6 H	8 E	4 L	7 E	2 D	3 U	6 O
5 P	3 S	8 D	4 U	6 N	7 T	3 I	2 I	8 G	5 R	3 S	4 E	8 I
2 S	7 A	3 H	6 O	5 A	2 W	8 F	3 O	4 N	6 R	5 I	3 N	7 I
3 O	4 C	5 S	2 O	3 R	7 D	5 E	6 S	3 E	2 N	4 E	8 T	3 D

DAILY CROSSWORD

ACROSS
1. Raid
6. Mandarin tea
9. Dissolved substance
10. Male red deer
12. Puts into working condition
13. He sold his birthright (Bib.)
14. On top
15. Island (Bay of Naples)
16. Ruthenium (sym.)
17. Talk
19. A phantom
22. Swiss river
25. Shop
26. Mother-of-pearl
28. Norse god
29. Small purple flowers
31. Famous British Quaker
32. Foreign Office (abbr.)
33. Kind of bear
36. Stiff spine on rooster's leg
38. Female sheep
39. Tilt again
41. Canvas shelter
42. Bay windows
43. Period of time
44. Late

DOWN
1. Chance
2. Potpourri
3. Fag end
4. Devoured
5. Affirmative reply
6. Swindle
7. Book clasp
8. Sandarac tree
9. Leanest
11. Parson bird
15. A mounted gun
17. Smart
18. Exclamation
20. June-bug
21. Gold (Her.)
22. Highest card
23. Trickily
24. Spas
27. Mulberry (India)
30. At home
31. Like dough
33. Cherished animal
34. Was obligated
35. River (Sib.)
36. Mix
37. Having patches of color, as animals
39. Decay
40. Epoch

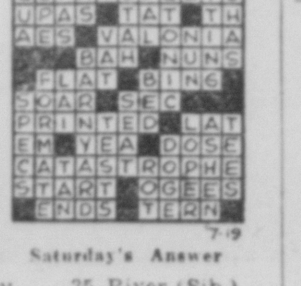

Saturday's Answer

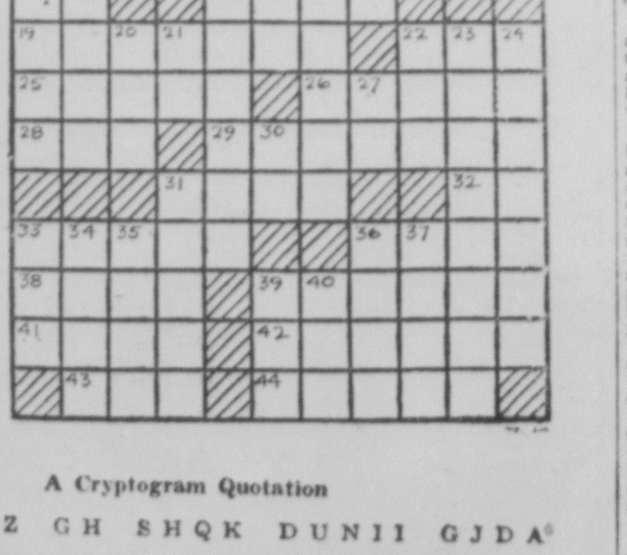

A Cryptogram Quotation

OKGGKZ GH SHQK DUNII GJDA AHGJNAB GH JDQK SHQKP—VZDOOK.

Saturday's Cryptoquote: A LIFE OF EASE A DIFFICULT PURSUIT—COWPER.

Announcements

DEATHS 1

LESH, William S. in Kellersville July 14, 1954, aged 81. Relatives and friends are respectfully invited to attend funeral services Monday, July 19 at 2 p.m. from the late home. Interment in the Kellersville cemetery. Viewing Sun., July 18 afternoon and evening at the late home.
DANIEL G. WARNER

POPE, Miss Bessie, of Jersey City, N. J., July 17, aged 86 years. Relatives and friends are respectfully invited to attend funeral services Tuesday, July 20, in Jersey City. Cremation at North Bergen, N. J.
CLARK.

STRAUCH, Mrs. Hildegarde of Stbg. July 18, aged 52. Relatives and friends are respectfully invited to attend funeral services Wednesday, July 21 at 11 a.m. from the Clark funeral home. Interment in the Stroudsburg cemetery. Viewing funeral home 7 p.m. Tuesday.
CLARK

IN MEMORIAM 3

CEMETERY Memorials, lettering & cleaning done in cemetery. Visit display & see what you buy
STROUDSBURG GRANITE CO
Main St. at Dreher Ave Phone 1812

SPECIAL NOTICES 5

CRAZY PANTS PRICES

We just purchased 500 pairs of Men's Dress Pants at CRAZY low prices, plain or pleated. Pants for real hot summer days in Nylons—Cords—Tropicals. Gabardines and Suiting pants for all year wear. Pants to match your coat, too—at lowest prices in years—at $3.95, $4.95, $5.95, $6.95, $7.95. Values to $12.50. Men's Black Gabardine Pants for Waiters and Hotel Employes at $4.95, $5.95, $6.95. Alterations free. Men's White Duck Pants at $2.98, $3.45. Men's Western Riding Pants in Gabardine at $9.95. 300 pairs Men's Work Pants—Special at $1.98, $2.45, $2.98, $3.69. We have just the pants you want at prices you want to pay. Boys' Gabardine Pants at $2.98, $3.98.
SILVERMAN'S—OPEN NITES
18 Washington St., East Stroudsburg

FAIR DEAL MARKET. We buy and sell new and used merchandise. 294 Washington St., E. Stroudsburg. Phone 3488.

MILLINERY—Closing out all hats—double and triple in value, 2 & 3 dollars. Black, white and colors. Lena Beers, 10 S. Kistler St., E. Stbg. Ph. 138.

FLORISTS 6

BUDDED AZALEA MUMS FOR SALE. ENGLISH IVY. 2 DAY ST., EAST STROUDSBURG

LOST AND FOUND 9

LADY'S gold watch, lost on E. Brown St., Tuesday P. M. Sentimental value. Phone 917-M.

Merchandise For Sale

MISCELLANEOUS ARTICLES 10

CLOSING OUT SALE—on International Harvester Trucks, farm tractors, plows, farm equipment, refrigerators, deep freezers, milkers, milk coolers, garden tractors, and equipment. Used trucks, accessories and etc. Come in and save money. A. M. PRICE, East Stroudsburg.

5 PLANK DOORS NEARLY NEW. 4 PANEL DOORS. PHONE MT. POCONO 4741.

HUNDREDS of old books and magazines. Gold fish, tropical fish, & aquariums. Call eve. 1122 W. Main.

Pyrofax
Quality Controlled
BOTTLED GAS SERVICE
For Domestic and Commercial Uses.
POCONO GAS CO.
We Not Only Sell, But Service As Well
Cresco, Pa. Phone 5771

SPECIAL!
All-Steel Airlume
Venetian Blinds
18" to 36" widths
$2.98
Pocono Paint-Up Center
722 Main St. Ph. 2587

SUNGAS
Bottled or Bulk
For Home and Commercial Installations
Ranges, Water Heaters, Refrigerators Now On Sale
Prompt Courteous Service
Dutch Haney
R. D. 2, Stroudsburg
Pn.: Saylorsburg 5-R-31

Merchandise For Sale

MISCELLANEOUS ARTICLES 10

GOVERNMENT surplus — Excellent condition—100 desks, filing cabinets, single metal, and 4 door wood; 6-spool wheeldex card files, visible files
SAYER & KERN
Mt. Bethel, Pa. Phone Portland 120

MAGNAVOX combination TV-radio phonograph. In excellent condition. Phone 2081-R-12, evenings.

USED refrigerators, washers, bicycles, power mowers, TV sets, radio. B F Goodrich Co., 502 Main St., Stroudsburg

USED KITCHEN CABINET, good condition, $20. Has flour bin, bread box, drawers, porcelain table top. Inquire A. H. Kent, 501 Sarah St., Stroudsburg.

HOUSEHOLD GOODS 10B

ATTENTION SUMMER RESIDENTS!
When you need Used Furniture, refrigerators, washers and gas ranges, visit the used furniture department of the STAR FURNITURE CO. in East Stbg. We have the largest selection in Monroe County. Phone 9090

BEST BUYS IN ANTIQUES AT NAGLERS

5 drawer chest	$4.00
Marble dresser and chest	15.00
Living Room Suite	37.50
Studio Couch	20.00

USED FURNITURE OUTLET
295 Wash St.—E. Stbg.—Ph. 3220-J

BOTTLED Gas Stove. Like new. Used only 4 months. Call 4016-M after 6 p. m.

BOTTLE GAS—Stoves and water heaters gas service now available. For prices and terms call GANTZHORN, 2073-R-13

FRIGIDAIRE refrigerator, 7 cu. ft. Clean. Freezing unit. Can be seen at 63 Grand St., East Stroudsburg.

KENMORE electric ironer. Very good condition. $60. Call Mt. Pocono 6250.

MAPLE settee, matching chair, 2 maple tables, $30.00. Five-piece dinette set, $10.00. Used refrigerator, $25.00. All in good condition. Ideal for summer cottage. Phone Cresco 5457.

REFRIGERATOR, 8 cu. ft. With deep freeze compartment. Used 2 years. Phone 1908.

SERVEL gas refrigerator, 1947 Westinghouse electric range. Thor automatic washer. Launderall automatic washer, 1952 21" Sylvania table model TV set, 1952 17" Sylvania table model TV set, 1951 17" Sylvania console TV set, 1952 17" Motorola table model TV set. The prices on these items have been drastically reduced. Easy terms. Twin City Television, 1186 W. Main St., Stbg. Phone 2337.

WEARING APPAREL 10C

LOOK AT THESE PRICES
ARMY & NAVY SURPLUS BARGAINS

Army & Navy Hose, 5 pairs	$ 1.00
Army towels, good size	.45
Army hankies, 10 for	$ 1.00
Army & Navy type pants	$ 2.45
Navy blue Chambray shirts	.98
Army & Navy wool blankets	$ 4.98
Navy T-shirts	.49
Army & Navy coveralls	$ 4.95
Army flashlights	.98
Army canteens	$ 1.50
Army Napsacks	$ 2.98
Army barracks bags	$ 2.49
Large Navy duffel bags	$ 1.98
Navy sweat shirts	$ 1.58
Army undershirts, 2 for	$ 1.00
Army garrison shoes	$ 5.98
Navy dungarees	$ 1.98
Navy, Army work shoes	$4.95-5.95
Army jackets	$ 2.98
Army, Navy dress shoes	$5.95-6.95
Army Paratrooper Shoes	$6.95-7.95
Army Engineer leather boots	$ 8.95
Army Combat shoes	$6.95-7.95
Army sun-tan pants	$2.98-3.95
Army sun-tan shirts	$2.45-2.95
Navy gray pants	$2.95-3.95
Army fatigue pants	$2.48-2.98
Army-Navy water clogs	.95
Army fatigue caps	.49
Army locker trunks	$8.95-$10.95
Army web belts	.50
Navy cushion hose, 2 pairs	$ 1.00
Navy gray shirts	$2.45-2.95
Army jackets, lined	$ 4.98
Army Sun-glasses	$1.00-2.50
Army 8-qt. canvas buckets	.69
Ladies' WAC fatigue slacks	$ 2.49
Army-Navy raincoats	$ 5.95
Indian plaid blankets	$ 2.98

LOOK FOR THE NAME
SILVERMAN'S—OPEN NITES
18 Washington St., East Stroudsburg

OUTBOARD MOTORS & BOATS 10G

ATLAS Royal Outboard Motors. Baylor's Esso Servicenter, 758 N. 9th St., Stroudsburg. Phone 388.

HOTEL & REST. EQUIPMENT 11A

HOTELS, RESTAURANTS, CLUBS. We are prepared to equip completely your HOTEL, RESTAURANT, DINER and BAR with the finest line of KITCHEN and DINING ROOM equipment. The largest stock of CHINA, GLASSWARE, SILVERWARE in the Poconos. Special designs furnished, plans & free estimates given. See our FURNITURE and BEDDING display for Guest Rooms, Hotels & Boarding Houses. Also Industrial and Janitor Supplies with complete line of Paper Goods.
STROUDSBURG GLASS CO.
Monroe County's Leading Supply House
837 Scott St Ph 255 or 2606 Stbg

LONDON Rest. Equip & Supply VISIT OUR SHOW ROOM MOST modern & complete line of NEW & REBUILT Hotel & Restaurant Equip & Supplies in the Poconos. We design and equip Kitchens, Diners, Bars. ESTIMATES GIVEN. Tannersville Phone 3511.

BUILDING MATERIALS 13

COMBINATION Storm Doors available in all sizes. East Stroudsburg Hardware Co., 107 Crystal St. Phone 324.

FIREPLACE SUPPLIES—Heatilators, dampers, outdoor fireplaces, wood grate, coal grate, cleanout doors, ash dumps, lintels and Bennett screens. A. W. ZACHARIAS, 455 Chestnut St., East Stbg. Phone 692.

L. F. TAYLOR
Sand — Stone — Cement — Mason Supplies Mt. Bethel, Pa. Portland 66 Building Block Mfgr.

Your Horoscope Today

By FRANCIS DRAKE

MONDAY, JULY 19, 1954

March 21 to April 20 (Aries)—You energetic, lively folks should take periods of quieting rest, time out for thought in order to collect ideas, make summary of posibilities. Intelligent effort will bring good results.

April 21 to May 20 (Taurus)—Happy and benefic configurations in your chart today. Show appreciation to those around you for your good fortune; have good cheer and others will rejoice with you. Enjoy wholesome diversions.

May 21 to June 21 (Gemini)—For best results try to promote harmony among associates. Sympathetic understanding is more rewarding than a desire to gain at the expense or misfortune of others. Avoid aggresiveness.

June 22 to July 23 (Cancer)—You are asked to be more concerned about neighbors, friends. When everyone is happy, life is far more pleasant. Do your share NOW.

July 24 to August 22 (Leo)—An irritable mood could prove costly now. Give "bouquets" while the recipient is alive; consideration of others pays off.

August 23 to September 23 (Virgo)—God gave each one of us a free will, but how we use it is our own responsibility. Scrutinize self as well as others, and don't rush. Better to be slow but sure.

September 24 to October 23 (Libra)—What you give you will receive in like measure. Do not be indifferent to soul's needs, family duties, if you wish to gain and hold contentment and lasting happiness.

October 24 to November 22 (Scorpio)—Both work and leisure hours are under friendly aspects, so you should reap much gain and pleasure. Make time for those who love and think of you, and relax, too. It pays dividends.

November 23 to December 22 (Sagittarius)—A stimulating, productive period ahead. Necessary tasks, general activities under fine influences. Making needed changes without disrupting work, routine, essential to success.

December 23 to January 21 (Capricorn)—Outlook generous now. Adjust your schedule with essentials in mind; don't sidestep problems; take them in stride and you can achieve.

January 22 to February 20 (Aquarius)—You are usually prone to be calm but lack of interest could creep in and affect your work. Be careful to discriminate, and do appreciate gifts, kindnesses.

February 21 to March 20 (Pisces)—A period of mild confusion which may tend to upset, give you a wrong impression of your chances, or discourage effort. But look beyond the surface; better ways and means can be observed.

YOU BORN TODAY are usually entertaining, sympathetic and very sensitive; sometimes you feel you are being slighted by others. You seek approval but like to do things in your own way. Not caring to be ordered about, you will respond to appeal, however. You can, if you really try, carry things you start through to a successful finish. You have a fine memory; are often able to recall happenings long forgotten by others; could be an excellent historian, lawyer, speaker, teacher. Overcome impulsivenes, sensitiveness.

Birthdate of Samuel Colt, Amer. inventor of firearms.

Merchandise For Sale

BUILDING MATERIALS 13

PAY CASH PAY LESS
— AT —
DELAWARE LUMBER CO., INC.
Route 209, Dingman's Ferry, Pa.
— THIS WEEK'S SPECIAL
6 foot yellow pine T and G roofers, $110 per M.

PITTSBURGH Paint - Johns Manville roofing. Penn Crete colored plaster. Westinghouse stoves and refrigerators.
R. C. CRAMER LUMBER CO.
Portland 100 Stbg 804
Poc Summit 6831 Wind Gap 402

GOOD THINGS TO EAT 17

FRESH CORN, tomatoes, beans, beets, berries, and frozen fruit, vegetables and poultry, at Art Gerlach's Farmer's Market, Hickory Nut Tree, Swiftwater, Pa.

NEW potatoes $3 100 lbs. and up. Watermelons 75c. & up. Vine ripened tomatoes 15c a lb. & up. Hay's Fruit Mkt., Bartonsville. Ph. 4271-J.

WANTED TO BUY 18

WANTED: UPRIGHT PIANO, IN GOOD CONDITION, REASONABLE. PHONE 1822

Livestock For Sale

DOGS, CATS, OTHER PETS 20

WEIMARANERS, Cockers. Robbins Kennels, near McMichaels. Phone Saylorsburg 102-R-5

SLAUGHTERING-RENDERING 20B

ALL Animals: Haul, slaughter, chill, age, cut, wrap, freeze. Curing and Smoking. Poultry dressing Storage. HORN'S FROZEN FOOD SERVICE, So. Main St., Bangor, Pa. Ph. 580-W

HORSES, CATTLE, OTHER STOCK 21

8 GOOD broke saddle horses, mostly spotted. Also saddles. Orville Cole, R. D. Washington, N. J.

SHETLAND PONIES. CALL CARL KOHL, 2722

WANTED TO BUY 21A

WILL BUY & sell all kinds of live stock. Charles Horn, Mt Bethel, Pa. Phone Portland 78-R-3

BEEF HIDES, calf skins. Ehrlich's Market, 16 So Courtland St., East Stroudsburg

Auctions

AUCTION SALES 23

ABSOLUTE AUCTION OF ULTRA MODERN RESIDENCE
On the premises, 515 Lindbergh Ave., Stroudsburg, Pa., on
SATURDAY, JULY 24, 1954
AT 2 P. M.

Lot 100 ft. on Lindbergh Ave. and 150 ft. deep. Improved by 2½-story frame dwelling containing 6 rooms and tile bath.

SPECIAL FEATURES:
Automatic oil hot water heat, concealed radiation, modern kitchen with tile floor, exhaust fan and electric dish washer, electric range and garbage disposal unit installed in sink. Wall to wall carpet, drapes, Venetian blinds, screens and storm windows included. Laundry includes Frigidaire automatic washer.

Insulated, open fireplace; connected to borough sewer. Four rooms possible in attic. Copper plumbing and spouting. Flagstone screened porch. Child's swimming pool in yard; also outside drinking fountain. Heated game room in cellar. Television antenna. Lawn beautifully landscaped and shaded with dogwood, white birch, apple trees and shrubbery. Surrounded by white picket fence.

Terms: $2,000.00 on date of sale; 50% mortgage can be arranged.
EDWARD KATZ, Owner
WAYNE R. POSTEN, Auctioneer

NOTE: Folks, this one is the last word in an ultra modern home. Phone us for inspection before the auction. Phones 3776-R or 798-W. It goes for the high dollar.
WAYNE R. POSTEN, Auctioneer

TWO EVENING PUBLIC SALE OF FURNITURE & ANTIQUES
at 411 and 413 North 8th St. Stroudsburg
Thursday & Friday Evenings July 22 and 23 Starting Each Evening at 7 P. M.

Two 3-piece overstuffed living room suites, 10 piece walnut dining room suite, 5 piece wicker living room suite, 9 piece walnut dining room suite (chairs with red plush seats), 2 combination radios with record players, 2 electric sweepers, 3 9x12 Axminster rugs, throw rugs and runners, 2 double and one single bed all complete with box springs and innerspring mattresses, 4 oak rockers, 12 odd chairs, oak dresser, vanity dresser and chair, birds eye maple dresser, mirrors, electric stand and floor lamps, 5 piece dinette set, gas heater, complete sink, 3/4 bed complete, writing desk, end tables, smoking stands, magazine racks, 2 telephone stands, medicine cabinet, bedding, linens, drapes, handwork, bird cage, wash stands, pair Toledo scales, stroller, high chair, play pen, potty chair, costumers, world globe, sewing machine, sideboard, griddle, many dishes, coking utensils, fruit jars.

ANTIQUES

2 old hanging lamps (one cranberry, one milk glass), Seth Thomas clock, old slipper chair, colonial rocker, majolica hen, hob nail compose, rush bottom chair, wall what not, old violin, 4 pc. painted china coffee set, glass baskets, pressed glass, old cut glass, toilet sets, butter bowls, old salts, flower brackets, cherry pitter, old pictures and frames, books, jugs, old iron oil lamp, country store coffee grinder, painted china and curios of every kind.

Terms: Cash.
HARRY BARTHOLOMEW, Owner
WAYNE R. POSTEN, Auctioneer
ERNEST RIDGEWAY, Clerk.

Instruction

MUSICAL, DANCING, DRAMATICS 24

ACCORDION LESSONS, Accordion free while learning. R. D. 3, E. Stbg. Ivor Peterson. Phone 2040-J-2.

Business Services

BUSINESS SERVICES OFFERED 27

ELECTRIC FLOOR SANDERS & EDGERS
—For rent by the hour or day—
15 Crystal St., E. Stroudsburg, Pa.
H. L. CLEVELAND

LAWN ROLLER and Spreader for rent by the day.
J. N. CANFIELD & SONS
315 Main Street Phone 1396

POLES furnished and set for electric, telephone, clothes lines, aerials. Phone 2439-J. C. G. Bush & Sons.

TREES trimmed, Topped, Rounded. Taken down, and stumps removed. Free estimates. Phone 2439-J.
C. G. BUSH & SONS

SHALE, TOP SOIL FILL DIRT
WM. PERRY PHONE 1433-R-2.

SHALE, TOP SOIL FILL DIRT
ROBERT CRUSE PHONE 2991

SLIP covers dry cleaned or laundered. Called for and delivered. Reasonable. Colors bright and clear. Keiper's Inc., Laundry and Dry Cleaning. Phone 727. South 9th St., Stbg.

ELECTRICAL CONTRACTING 29

ELECTRICIAN—Wiring for light and power. G. E. app. Ph. 2070-R-1 Eve. Floyd Cyphers, Bartonsville.

THEY'LL DO IT EVERY TIME By JIMMY HATLO

Business Services

ELECTRICAL CONTRACTING 29

Electrical Contractors
MATT KIME
8 N. 6th St., Stroudsburg Ph. 869

PIANO TUNING 30A

PIANOS tuned & repaired. Walter Lane, 427 Pen Argyl St., Pen Argyl, Pa. Ph. 143-L, or Wyckoff's Ext. 236.

PAINTING, PAPERHANGING, AND DECORATING 33

PAINTING & PAPER HANGING
RAY CLIFTON, Ph. 3556
59 Brown St., East Stroudsburg

PLUMBING AND HEATING 34

Plumbing & Heating
Estimates By A Qualified Engineer
M. F. WEISS
Brodheadsville
Phone Saylorsburg 35-R-15

ROOFING, SIDING AND INSULATION 36

Roofing - Siding
All Types
Combination Aluminum
Storm Doors and Windows
Aluminum Awnings
Aluminum Railing
No Down Payment
Easiest Terms
KOREN
Home Improvement Co.
390 No. Courtland St., E. Stbg.
Phone Day or Night
2703, 3271 or 2392-J

Business Services

WATCH REPAIRING 34A

WATCH REPAIRING guaranteed. 20 yrs. exp. Prompt service. G. A. Scharf, Scotrun. Stbg. Ph. 2024-J-3.

TELEVISION—INSTALLATION 35A

RADIO AND TV REPAIRS
All Makes and models
R. K. LESOINE CO.
31 Washington St., E. Stbg. Ph. 121

UPHOLSTERING 38

CHAIRS, Sofas expertly reupholstered with the new look. Guaranteed. Phone 969. E. Stroudsburg Bedding Co.

UPHOLSTERING-REPAIRING-REMODELING
With 10 Year Guarantee
Custom-made Slip Covers and Draperies. Samples. Estimates Free.
NU-WAY FURNITURE FACTORY
307 Wallace St., Stbg. Ph. 2306

Employment

HELP WANTED, FEMALE 40

SALESGIRL over 18 years old, for part time Saturday work. Apply Endicott-Johnson Shoe Co., 632 Main St., Stroudsburg.

WAITRESS, 18 or over. Experienced. 8 a. m. to 4 p. m. Apply Claire's Restaurant, 385 N. Courtland St., E. Stbg. No phone calls.

WOMAN to work in clothing department of general store. Not over 35. Apply in person to Pocono Lake Shopping Center. Phone: Pocono Lake 22651.

HELP WANTED, MALE 41

MAN with car to distribute catalogs, pick up orders and deliver merchandise. Average $75 weekly to start. See Mr. Bailey, Bureau of Employment Security, 79 S. Courtland, E. Stbg. Monday, 1-4 p. m.

SITUATIONS WANTED, FEMALE 44

WANTED: Part time clerical work. 6 years experience. Bookkeeping and typing. Phone 1817-W.

WASHING and ironing done in my home. Called for and delivered. Phone 1433-J-1.

Employment

SITUATIONS WANTED, MALE 45

ORGANIST - CHOIR DIRECTOR. Long experience with Junior and Senior volunteer choirs. Salary unimportant. Roger D. Acker, R. D. 1, Stroudsburg, Pa.

Rooms For Rent

ROOMS WITHOUT BOARD 46A

LARGE, pleasant fur. bedroom. Bus. adults. Light housekeeping if desired. Quiet. 510 Sarah St., Stbg.

ROOM WITH twin beds. Inq. 819 Ann St., Stroudsburg. Ph. 1850-J.

Real Estate For Rent

APARTMENTS, FURNISHED 50

EFFICIENCY apartment. Private bath and kitchen. Utilities furnished. N. 5th St. $10 per week. Phone 475-J, or 2487-J.

THREE-ROOM TRAILER. D. A. GREEN. PHONE 4389.

TWO ROOM furnished apt. Also one light housekeeping room. Light and gas included. Top floor. 729 Main St. Phone 1052-J.

HOUSES, FURNISHED 51

FURNISHED CABIN FOR RENT. CALL 6098-R-1.

THREE bedroom house, Shawnee-on-Delaware. All improvements. Completely furnished, oil hot water heat, two-car garage. Spacious grounds, on yearly basis. Telephone 2081-R-12 Stroudsburg.

APARTMENTS, UNFURNISHED 52

APARTMENT FOR RENT. ADULTS ONLY. PHONE 833.

EFFICIENCY Apts. in a modern 20 unit Apt. house, 171 Washington St., East Stroudsburg. Phone 4196.

FOUR rooms and bath. 3rd floor. Gas and electric furnished. $35.00 month. Write R. D. Melvin, Thornhurst, Pa., or Victor 2-6581.

MODERN apartment, 3 rooms and bath, heat and hot water furnished; also garage. Adults only. Apply 431 Oakwood Ave., No. Fifth St., Stroudsburg.

Classified Display

THIS PROPERTY MAKES A VALUABLE BUSINESS SITE

Here is a property on North Courtland Street, just around the corner from the East Stroudsburg Post Office, which has great potentialities for business purposes.

The building is not modern, but is substantial and, with not too much expense, could be moved to the rear of the spacious lot for rental purposes, or could be razed to make room for building on the full width and depth of the lot. This lot has a frontage on North Courtland Street of 57 feet and runs back some 200 feet to the roadbed of the main line of the D. L. & W. Railroad.

Located at 66-68-70-72 North Courtland street, the property immediately adjoins that of the Sun Printery. It is in the fast-growing business section of East Stroudsburg and has such neighbors as Acme Markets, The Sun Printery, The Hughes Printing Company, Abeloff Auto Exchange, Courtland Motors, Etc.

Building is now divided into four apartments, all of which are rented.

You will be agreeably surprised for how little money you can purchase the property. Subject to a small mortgage at the East Stroudsburg Savings and Loan Association, the mortgage is available to transfer to the purchaser at its present 4% rate of interest.

For Details or an appointment to look over this valuable business property

CALL ELTON HALL

Telephone 320

or Consult your local Broker

PH. 320

Real Estate For Rent

APARTMENTS, UNFURNISHED 52

NEWLY remodeled apt. 3 rooms & bath. Heat & hot water furnished. Apply 310 N. Courtland, E.S.

2ND FLOOR, 3 rooms and bath. Heat, hot water. Garage available. Adults. 84 E. Broad St., E. Stbg.

3 ROOM apartment; newly decorated. Inquire Mae Silverman, East Stroudsburg

3 ROOMS and bath. Electric kitchen, heat and hot water. Adults only. Apply in person, Transue's, 1713 W. Main St., Stroudsburg.

HOUSES, UNFURNISHED 53

THREE room cottage with bath. Year 'round. Thomas Phillips, Foxtown Hill, Stbg. Phone 1313-W.

BUSINESS PLACES FOR RENT 55

LARGE store for rent. Suitable for auto accessories or hardware merchandise. Inquire The Lackawanna House.

OFFICE ROOM. Heat, electric and hot water. 22 So. 6th St. Possession at once. Call 326

Real Estate For Rent

BUSINESS PLACES FOR RENT 55

MAIN STREET STOREROOM. Approximately 1400 sq. ft. Immediate possession. Details.
HEBERLING REALTY CO.
REALTORS — INSURORS
15 So. 7th St. Stroudsburg, Pa.

STORAGE ROOM 30x60x22' for dry storage, or freezer rm. business, with loading platform & parking lot for rent. See Mart-a-sell, 51 N. 2nd St., Stbg., Pa. Phone 150.

2 CAR Garage. Suitable for repair shop or storage purposes. Inq. Silverman's Store, East Stroudsburg.

COTTAGES FOR RENT 57

SUMMER cottage at Minisink Hills. All conveniences. Boat with motor included. Available first 3 weeks in August. Phone 2085-J-1.

WANTED TO RENT 58

HOUSE in Stroudsburg or vicinity; family of 4. Write Daily Record Box 270

TEACHER desires unfurnished apt. 4 or 5 rooms. One child. Phone 111-R. Needed by Aug. 15.

Real Estate For Sale

HOUSES FOR SALE 60

BUY ON FRANKLIN HILL — 3 room cottage. Large lot — $4,400. DUPLEX on Penn St., East Stroudsburg. Good income—$9,600.
L. M. RAMSEY, Realtor
5 Crystal St. East Stroudsburg
Phone 2547

COURTLAND St. home and business property. 7 rooms and also store room. Hot water heat. Corner lot. Property is positively in excellent condition. Ideal for combination home and business. $14,000.
DALE H. LEARN—Realtor
Paradise Trail East Stroudsburg

MODERN, livable home in one of Stroudsburg's better residential sections. Two story house, living room, dining room, kitchen, sun room, and center entrance hall on first floor. Four bedrooms and bath on second floor. House newly redecorated throughout entire first floor. Brand new hot water-oil heating system. Large, spacious corner lot with lots of flowers and shrubbery. Reason for selling, Owner leaving this area. If you are interested in a fine home, inquire on premises, 755 Bryant Street or phone Stroudsburg 2851-W for appointment.

Real Estate For Sale

HOUSES FOR SALE 60

EAST STBG., 2 family brick. 4 rms. bath, each floor; hot water heat. Central location. Quick poss. $8900. C. A. HORN, 551 Main St., Stbg.

NEW RANCH STYLE HOUSE. 3 bedrooms, beautiful location. Tanite Road, Pocono Park Section. $16,950. Inquire Rudy Auer, Tanite Road, Stroudsburg.

NEW BUNGALOW, 4 rooms, hardwood floors, modern kitchen and bath with rubber tile, artesian well garage in basement, oil heat, located on Wooddale macadam road, 15 minutes drive from Stbg. Clarence Lesoine, Rt. 2, E. Stbg., Phone 3383-J-2.

196 ANALOMINK ST., East Stbg. Convenient to everything. Sacrifice. Owner leaving town. No reasonable offer refused. Ph. 2865-M.

THREE room cottage with improvements. New. Can be moved if desired. Inq. 1196 W. Main St., Stbg.

3-BEDROOM ranch type house. Modern, convenient, complete, 2½ yrs. old. Large lot, garage & a half, $13,200. 445 N. 8th St. Ph. 4042.

Real Estate For Sale

HOUSES FOR SALE 60

DOUBLE HOUSE — East Stroudsburg. Good location. Each side, 6 rooms, bath. Heat, garage. Recently redecorated. $12,000.
HEBERLING REALTY CO.
REALTORS — INSURORS
15 S. 7th St., Stbg. Phone 485

3 LARGE bedrooms, large living room, dining room; modern kitchen and bathroom, copper tubing, oil hot water heat, enclosed back porch double garage. Inquire 513 Sarah St., Stroudsburg.

SUBURBAN HOMES 60A

COUNTRY HOME, near Mt. Zion Church. 3 rooms and dinette on first floor, 3 bedrooms and bath on second. Hot water, oil heat. Nice view. Good condition. Asking $12,000.
HEBERLING REALTY CO.
15 So. 7th St., Stroudsburg, Pa.
Phone 485

MODERN homes in Cherry Valley. Six rooms and bath, all improvements, 2-car garage, barn and chicken coop, acre of ground. Four rooms and bath with ½-acre. Separately or together. James Cyphers, Rt. 90, 2 miles from town.

Real Estate For Sale

BROKERS IN REAL ESTATE 60B

A. L. YETTER, Realtor
Marshalls Creek, Pa Ph. Stbg. 4083.

CONNERS & WALTER
Real Estate — Insurance
11 So 7th St. — Phone 3410

MAYBELLE TITUS
REAL ESTATE
Dingman's Ferry Phone 8601.

WALTER H. DREHER
Real Estate — Insurance
Phone 1018

If it is REAL ESTATE see
H. W. HOWARD, Broker
732 Main St., Stroudsburg Ph. 839

LOTS FOR SALE 61

BUILDING LOT, corner of Race Street, 40 ft. front x 140 ft. deep. Inq. Silverman's Store, East Stbg.

POCONO TERRACE—2 miles from Stbg., on Rt. 611; some wooded, some with excellent views. Phone Cresco 2986 or 4591.

7 LOTS in Barrett Twp. 1 improved 207 ft. by 311 ft. with 30x45 Mason bldg. complete with heat, water and electric. All lots on water main. Will sell complete $8000 or separate. Large improved lot $3500 and $850 for 6 of the 75x224 ft. lots. Phone Cresco 5972.

COTTAGES FOR SALE 61A

SUMMER COTTAGE in nice woodlands above Analomink Lake. Three rooms, toilet and basin, electric, drilled well with electric pump. Full basement. Low taxes. More than 3 acres. $4,000. Ask for our list of country properties.
DALE H. LEARN—Realtor
Paradise Trail East Stroudsburg

BUSINESS PROPERTY FOR SALE 62

TAP ROOM & Hotel, Broad St., Milford, Pa. U. S. Rts. 6 & 209. Year-round business. $30,000. cash. Write Vera E. Myer, 110 W. Harford St., Milford, Pa.

FARMS AND LAND FOR SALE 63

800 FT. level road frontage on Rt. 611, 2 miles from Stbg. Phone Cresco 2986 or 4591.

Financial

MONEY TO LOAN 67

Standard Loan Service
730 Main St. Phone 2427 Stbg.

Automotive

AUTO ACCESSORIES, TIRES, PARTS 70

AUTO PARTS FOR ANY CAR
TIRES-ACCESSORIES
Fender Skirts, Water & Fuel Pumps, Bonded Brake Linings, Generators, Tail Pipes & Mufflers, Batteries.
SPEED BOYS AUTO PARTS
94 Washington St., E. Stbg.

RADIATORS Any Make, Year, Model; Cleaned, Repaired, Replaced. RELIABLE AUTO RADIATOR CO. At State Bridge, E. Stbg Ph. 9087.

REPAIRING, GARAGES 71

WAGNER & TASHMAN
Complete Texaco Service
North On 611 Ph. 6089-R1

TRAILERS & PARTS FOR SALE 72

ALMOST NEW 20-ft. trailer. New awning and patio. Priced for quick sale. Owner going to Fla. E. J. Stright, Grandview St., E. S.

New House Trailers
Famous Buddy and Elcar
From 26 to 38 feet.
Abeloff Auto Exchange
120 N. Courtland St. Phone 22?d.

PRAIRIE Schooner front porch model and Imperial mobile homes. Used 16-ft. all-aluminum coach, $750.00. Used 23-ft. Prarie Schooner, $1250.00. VAN D. YETTER, near Marshalls Creek. Phone Stroudsburg 2832.

AL WALKER, INC.
Largest Trailer Display In East
44 Models
5 Years To Pay
Rt. #46 between Dover and Netcong, N. J.
Daily 9 to 9; Sat., 9 to 6; Sun. 11 to 8

→ SKYLINE ←
Low Price — But —
Built Like The Rock of Gibraltar
At Bartonsville On Rt. 611
HERD TRAILER SALES

CARS AND TRUCKS FOR SALE 73

1939 FORD Pick-Up $125—1950 Ford 2 Dr. $250. Inquire 5 Day St., East Stroudsburg. Phone 515.

On Our Lot Today!
'51 Ford Convertible
Newly Painted Sea Mist Green, And With A New Top And White Wall Tires. Has Leather Upholstery. Radio And Heater Are Included. Has Had Only 1 Owner And Is In Perfect Condition.
10,000 Mile Guarantee!
Only $350 Down
Balance $37 Per Month. Including Our Insured Payment Plan, Which Pays When You Can't
Open 9 A. M. to 9 P. M.
Ray Price Motors, Inc.
4th & Main, Stbg. Ph. 911

RODGERS MOTORS
Your AUSTIN Dealer
201 N. 9th St., Stbg. Phone 372

Automotive

CARS AND TRUCKS FOR SALE 73

Wholesale Prices
Now Prevail
On All Our
USED CARS
Buy, Save Today
We Trade & Finance
Robert Warner Inc.
Chrysler-Plymouth Dealer
894 N. 9th St. Phone 2136

Used Car News!
'52 Dodge Coronet 4 Door
'51 Dodge Coronet 4 Dr.
'50 Plymouth Sedan
Special DeLuxe Model
'50 Dodge Convertible
'50 Ford 4 Door
'49 Dodge 2 Ton Truck
Financing Arranged
A. A. Lauffer
Dodge-Plymouth Dealer
525 Main St. Ph. 227

"All Square"
USED CARS
'52 Cadillac "62"
Sedan Featuring Power Steering, Electric Windows, Electronic Eye and White Wall Tires.
'52 Ford CustomLine
8 Cylinder Sedan. Has Radio Heater and Overdrive.
'51 Buick Super Sedan
2 Tone Grey Finish. Fully Equipped.
'50 Buick Super Sedan
Fully Equipped Including White Wall Tires.
Trades & Financing
Weichel Buick
1009 Main St. Stroudsburg
— PHONE 770 —

We Recommend
These
Excellent Buys
'53 Olds. Super "88"
Holiday Coupe
An Outstanding Value In Every Detail. Equipment Includes Hydramatic Transmission, Radio and Heater. Rich Green Finish With White Wall Tires.
Reduced to $2388
'51 Olds. Super "88"
4 Door Sedan. Shimmering Black Finish With Contrasting White Wall Tires. Has The Easy To Drive Hydramatic Transmission, Also Radio and Heater. This Car Has Had Only 1 Local Owner and Shows The Excellent Care It Has Had.
Now $1395
'51 Olds. "98" Sedan
A Big Beautiful Black Car. It's Actually In Showroom Condition. Has Those Extras You'll Want, Hydramatic, Radio and Heater. An Excellent Local 1 Owner Car That Will Be Ideal For Your Family.
Now $1395
For Your Convenience
We Are Open Evenings
Mikels Motors
Cadillac-Oldsmobile
1016 N. Ninth St., Stbg. Ph. 2764

On Our Lot Today!
1950 Chevrolet Convertible
Flashy Yellow Color With Powerglide Transmission, Spotlite, Turn Signals, New Seat Covers, Radio and Heater. The Top Is In Good Condition.
10,000 Mile Guarantee!
Only $275 Down
Balance $39 Per Month.
Including Our Insured Payment Plan, Which Pays When You Can't
Open 9 A. M. to 9 P. M.
Ray Price Motors, Inc.
4th & Main, Stbg. Ph. 911

Automotive

CARS AND TRUCKS FOR SALE 73

Gray Chevrolet
New and Used
Cars and Trucks
Open Mon., Wed. & Fri. Evenings
Tannersville, Pa. Ph.: 2069-R-2

Garofalo Chevrolet
Mt. Bethel, Pa.
Open Evenings 'Till 9

On Our Lot Today!
1952 Mercury Monterey Convertible
Sharp Yellow Finish And White Wall Tires. Top Is In A-1 Condition. Interior Is Vinyl Plastic Upholstery. This Job Is Loaded With Extras Including Merc-o-Matic Transmission, Turn Signals, Back-Up Lites, Side Mirror, Electric Window Lifts And Seat Adjustment. Also Radio and Heater.
10,000 Mile Guarantee!
Only $600 Down
Balance $70 Per Month
Including Our Insured Finance Plan, Which Pays When You Can't
Open 9 A. M. to 9 P. M.
Ray Price Motors, Inc.
4th & Main, Stbg. Ph. 911

Vacation Bargains!
'52 Pontiac 2 Dr. Sedan
'51 Pontiac 2 Dr. Sedan
'50 Nash 4 Dr. Sedan
'49 Packard 4 Dr. Sedan
'47 Oldsmobile 4 Dr. Sedan
Open Evenings
STROUDSBURG GARAGE
Pontiac & GMC Dealer
9th & Sarah Sts., Stroudsburg, Pa.

OK USED CARS
TUCKER
Chevrolet
913 Main St. Ph. 1300

Blue Ribbon Used Cars
Pocono Auto Co.
Packard Sales & Service
136 N. Ninth St. Phone 285

Today's
"Top Value"
USED CARS
'52 Plym. Cranbrook
4-Door Sedan. Included Are Radio, Heater and Seat Covers.
'50 Oldsmobile "98"
This 1-Owner Sedan Has Hydramatic Transmission and Radio and Heater
'51 DeSoto Custom
4-Door Sedan. Has Seat Covers, Radio and Heater
Financing Arranged
Scheller & Kitchen
DeSoto-Plymouth Dealer
1015 Main St. Phone 1738

MODEL A FORD, reasonable; in good condition. Phone 2060-R-3, Stbg.

FORD
Used Car Values
Look! Look! Look!
1953 Plym. 4 Dr. Sedan
Radio, Heater and Defroster, Turn Signals, Seat Covers, Low Mileage.
Full Price $1345
1953 Ford 8 Cyl.
Business Coupe. Overdrive, Heater and Defroster, Seat Covers. Sealed Air Tubes, Extra Low Mileage.
Full Price $1345
Many More To Choose From
EASY TERMS
Haynes Motors Inc.
Phone 198
N. 9th at Scott, Stroudsburg

Special Guide For Gardeners & Home-Makers

Roofing Slate
Slate for Patios
CAPITOL Slate Co., Inc.
E. Bangor, Pa. Ph. 579

New Idea one row corn picker; or will exchange for 5 or 6 ft. Combine.
In good condition
Inquire
Luther Van Why, Jr.
Bushkill or Phone Bu. 27-R-5 after 9 p.m.

Bolens - Huski Garden Tractors
and Power Lawn-Mowers
Van D. Yetter
Marshalls Creek, Pa. Ph. 2832

Everything
For The
Home Gardener
Peat Moss—Bovung
Mich. Peat—Bone Meal
Agrico Fertilizer
Scott's Lawn Products
Fertilizer Spreaders
Wheelbarrows, Etc.
Traders Flour & Feed Co.
285 Washington St.
E. Stroudsburg Ph. 852
WE DELIVER

ENHANCE your garden
with a board
or picket fence!
Shotwell Lumber Co.
Phone 3813-R-2

SLATE
in All Colors
for
Patios Walks
Planting Areas
STRUCTUAL Slate Co.
222 E. Main
Pen Argyl 30 or 160

Electrical Contractor
Floyd O. Cyphers
General Electric Appliances
Phone 2070-R-1 or 4381-R-1

Advertise
Your Business
Where
Readership Is Assured!
in
THE
CLASSIFIED SECTION
The Green Thumb
Or Any Other
Classified Feature
Call
Dorothy Kelly
Phone 320
The Daily Record

Painting
and
Paper Hanging
R. C. LaBar & Sons
Phone 3294-R-3 or 1984-J
R. D. 2 East Stroudsburg

Moving—Storage—Trucking
Local and Long Distance
J. R. Lesoine
Phone 1897
1870 W. Main St., Stroudsburg

COAL
By Load, Ton or Bag
ICE
Geo. W. Frisbie
Ph.: Cresco 5184
Will Haul Shale, Gravel, Sand, Top Soil, Wood

NORRIS ELECTRIC
Alfred Norris
Your Electrician
In the Poconos
Fast Electric Service
Phone 714

THE GREEN THUMB:

Use Spray For Spittle Bug; Pinch Back Dahlia Plants; Lime Soil At Lilac Bushes

FROG-SPIT: Many of our gardening friends who raise mums and other perennials have asked for information regarding the "frog-spit" or that mass of froth found on the stems. This is the work of the spittle bug which generates the bubbles to protect itself. The young or nymphs are yellow-green insects which live inside this bubble bath. They suck plant juices from leaves and stems, and in time will reduce the vigor of the plant. Control: Lindane dust or spray are very effective, as are several of the latest insecticides.

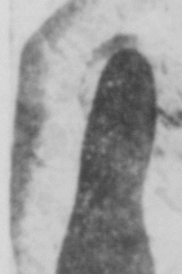

Green Thumb Tips: Now's a good time to take a look at your dahlias and pinch them back. This will induce the large main bud to be productive of blooms suitable for flower show exhibition. To do this you simply pinch back the lateral or side buds so the strength will go into the main bud.

If you want more oriental poppies, you can divide them now. Cut the roots into two-inch sections and plant in well-prepared garden soil. If you had some good delphinium plants which went to seed, you might want to try your hand at sowing seed. You get better germination if sown while fresh. Don't cover seed too deep. Start them in shallow pan or pot of peatmoss, sand and loam mixture. Also seeds of foxgloves, campanulas and columbine can be planted now. If you don't want seed to form on your annuals and perennials, be sure to remove seed pods before they have a chance to develop.

STUBBORN LILACS: If your lilac bushes have been stingy with their blooms, maybe there's something wrong with the soil. Lilacs do not like an acid soil. Apply lime around the roots if soil is acid. Keep in mind that lilacs can be a weed itself, and that's one reason why they seldom flower. If your plants are making a rapid growth, sending out long new shoots and no blooms, go thru them now, trim out ½ of the new growth back to old wood. This will have a tendency to caused blooming buds to set on the balance of the new growth for next year.

If lilacs are planted close to trees or large shrubs these often rob the plants of moisture and nutrients. Heavy shade is also detrimental to lilacs, at least from the blossoming standpoint. Sometimes a dry summer will throw lilacs into a "molt" and prevent blossoming. There are a number of reasons why lilacs are balky.

Free: Lilac are a fine shrub. If you've been having trouble with yours, send me a self-addressed, stamped envelope to The Green Thumb, Naples, N. Y. for a copy of our new bulletin. "How to Make Stubborn Lilacs Bloom." Friends, don't forget the self-addressed, stamped envelope.

Do your youngsters go for peanut butter sandwiches? Then vary this standby sometimes and mix the peanut butter with crisply cooked crumbled bacon and a little chili sauce; spread between slices of whole wheat bread.

Draperies
Slip Covers
Made to Order
Pen Argyl Upholstery Shop
433 E. Main St.
Phone Pen Argyl 325R

Inquire About
Automatic
Heat With
Anthracite
The Lowest Cost Fuel
You Can Buy!
Claude S. Cyphers
548 Ann St. Ph. 1021

Bachman Oil Co.
Richfield Products
Meter Ticket Delivery
Phone 213-J

Used Zenith
17" Console
$100
And Others
Pocono TV Relay, Inc.
155 Broad St., So. Stroudsburg

Boxer Fawn Puppies
AKC Reg.
Antler Apts. or
Lewis Shopping Center
Pocono Pines

Dumont — Emerson
RCA — TV Installation
and Repair
James E. Walter & Son
SALES & SERVICE
Phone Cresco 8301

Top Soil — Shale — Fill
Price $3.00 per load and up
Delivered in Borough
Phone 2088-J-1
Paul Flyte

Grey and Blue Grey
ROOFING SLATE
Stephen-Jackson Co.
Phone Pen Argyl 155

Excavating
Contractor
Swimming Pools
Ponds Cellar Digging
Shovels & Bulldozers
For Rent
Herbert F. Gower
Effort, Pa.
Phone Stbg. 3812J4

Open Flagstone
Trucking Excavating
Ditch Digging
Leroy Shoesmith & Son
Ph. Cresco 4191

Awnings & Canopies
Canvas and Aluminum
Also Garden Furniture
Delivery Service
FREE ESTIMATES
Seals Furniture Shop
450 S. First St., Bangor, Pa.

FIBER GLASS AWNINGS
ALUMINUM AWNINGS
For Terraces, Windows, Doorways
Fidelity Aluminum Co.
21 N. 6th St., Stbg. Phone 368-J

Manufacturers of
Genuine Bangor
Albion Deep-Bed
Roofing Slate
Penna. Blue Flagging
and
Vermont Colored
Flagging
ANTHONY DALLY & SONS SLATE CO.
Phone Pen Argyl 105

Albion Vein &
Slate Co.
Products of
Roofing Slate Flagstones
Phone Pen Argyl 93
Slate for Walks, Patios
E. Stroudsburg
Lumber Co.
Local Representative
Phone 755

Bolens Garden Tractor
and Implements
Planet, Jr.
Sales and Service
Brands Motor Co.
Portland, Pa. — Phone 50

SPRAY PAINTING
Asbestos siding refinished, 56 colors. Barn painting, wood shingle staining. Clear waterproofing for all masonry. Guaranteed work—Low cost.
D. C. King
Stbg. 2826

FREE
One $89.50 aluminum door with the purchase of 10 aluminum combination windows at the regular low price.
James N. Sullivan
Phone Pen Argyl 92-J.

BULLDOZING — TRUCKING
Cesspools Cleaned — Repaired
CALL CRESCO 2010
Harold J. Brush Ken Brush
James Anderson

Summer
Clearance
25% Off
On All Jacobsen
Reel Type Mowers
Sears Hardware Department
Sears-Roebuck & Co.
A. B. WYCKOFF, INC.
Authorized Selling Agent
564 Main St. Stroudsburg

Pine Hills Farms
Dairy Products
Poultry
Phone 3813-R-3

General Mason Contracting
Cameron L. Metzgar
Phone 2305-J

$50 MINIMUM TRADE
for your
STOKER
on purchase of any
Iron Fireman
BURNER!
Oil or Gas
Equipment
Allowance Effective to July 15th Only!
• Vortex or Gun Type Oil Burners
• Radiant or Inshot Type Gas Heat
5-Year Guarantee On All Motor Equipment
R. F. Miller and Son
710 Ann St. Phone 1820
Open Eves. 7-9 - Sat. Afternoon

70 Paintings Are Sold At Sidewalk Show

MORE THAN 70 paintings by 18 individual artists were sold during the two-day annual sidewalk art show.

Olivia Dreher, show chairman, said last night that a total of 65 exhibitors registered. There were 860 pictures in the show, Miss Dreher said, along with 50 black-and-white photographic prints by members of the Pocono Camera Club and numerous crafts articles.

New artists registering for the show on Saturday were Edwina Knapp, Sally Walton, Dave Miller, Arlene Fritz and Mae Price, Miss Dreher said. Visitors—including guests at area resorts — came from as far afield as Virginia and Massachusetts, she said.

MILLER WAS one of three artists who conducted a "sidewalk art business" during the show Saturday. While Miller made charcoal-sketch profiles and three-quarter views of his subjects, Rachel Bray was busy doing oil portraits and Irene Douglas was doing pastels.

An added feature of the show were nightly showings of colored slides in Courthouse Square. On Friday night George Reimer was the commentator and O. H. Wilson ran the slide projector. Saturday night slides by Olive Hay and Chester Aument on Michigan and Mexico were shown.

The second of two Summer shows regularly scheduled for Stroudsburg will be held on Aug. 27 and 28.

PAINTINGS will be hung in the same location, Miss Dreher said.

Walter Wyckoff is president of the Pocono Mountains Art Group, sponsor of the shows.

Miss Dreher will again serve as chairman for the August show, assisted by A. A. Widmer.

SIDEWALK SCENE during the third annual sidewalk art show in Stroudsburg was this one on the corner of Seventh and Main Sts. Harry Leida, left, member of the Pocono Camera Club, is shown levelling his Rollei for a shot of the Strausers—Dorothy in the center, Sterling on the right—as they prepare to make a sale. Sales were better this year than for two previous shows. Second 1954 Summer show will be held August 27 and 28 in Stroudsburg, same location. (Staff Photo by Randolph)

Actor Menjou Named Penna. Ambassador

HARRISBURG (AP) — Actor Adolphe Menjou and actress-singer Lisa Kirk are among 25 former Pennsylvanians named yesterday honorary Pennsylvania ambassadors for the 1954 Pennsylvania Week celebration.

Three women and 22 men were chosen to receive the designation from a list of 82 nominations submitted to the State Chamber of Commerce. A committee named by the Chamber made the selections for the seventh consecutive year.

Each of the former Pennsylvanians wil be invited to return to his former home community to receive a plaque and scroll during Pennsylvania Week ceremonies Oct. 10-17.

MENJOU WAS nominated for the award by the Pittsburgh Chamber of Commerce while Miss Kirk was nominated by the Charleroi Lions Club.

The Ambassador awards are made for "outstanding achievement in the best traditions of the Commonwealth."

Other ambassadors, with nominating group:

John Bakeless, Seymour, Conn., author and lecturer. Bloomsburg Chamber of Commerce.

DR. ARTHUR C. Christie, Washington physician. Erie County Medical Society.

Vice Admiral Walter S. Delany retired, Washington. Chamber of Commerce of Reading and Berks County.

Rear Admiral Robert Lee Dennison, Washington. Warren Chamber of Commerce.

Dr. Lee L. Driver, East Cleveland, Ohio, retired educator. Pa. State School Directors' Assn.

William B. Givens Jr., New York City industrialist. Lancaster Chamber of Commerce and Lancaster Manufacturers Assn.

Robert F. Black, Cleveland industrialist. Harrisburg Chamber of Commerce.

LEONARD GOLDENSON, New York theater executive. Scottdale Community Civic and Industrial Assn.

William E. Hanford, Shorthills, N.J., chemist. Greater Lower Bucks County Chamber of Commerce.

B. Frank Heintzleman, Juneau, Alaska. Chambersburg Chamber of Commerce.

John C. Histetter, Clayton, Mo., industrialist. Williamsport Community Trade Assn.

Laurel Hurley, Maplewood, N.J., lyric soprano opera star. Allentown Chamber of Commerce.

Dr. Frank H. Krusen, Rochester, Minn., physician. Medical Society of Pennsylvania.

Fred M. Link, Westwood, N.J., inventor. York Chamber of Commerce and York Manufacturers Assn.

Dr. Georfe F. Lull, Washington physician. Scranton Chamber of Commerce.

The two-year Buddhist council in Rangoon, Burma, is scheduled to end in May, 1956.

Whenever You Need Jeddo 'blue' Old Co.'s COAL
PROMPT SERVICE
CITY COAL CO.
PHONE 1234

Gloria Vanderbilt Will Be Starred At Playhouse

GLORIA VANDERBILT Stokowska will make her stage debut Aug. 16 at Pocono Playhouse in Mountainhome.

A former socialite and now wife of the world-famed symphony orchestra conductor Leopold Stokowski, Madame Stokowska will be seen in one of Ferenc Molnar's most famous plays, "The Swan."

Other attractions for the remainder of the 1954 Summer season at the Playhouse, according to Mrs. Rowena Stevens, owner-manager, will be:

"MY THREE ANGELS", starring Edward Andrews, Liam Sullivan and Peter Donat. The play was written by Samuel and Bella Spewack.

It was staged by Jose Ferrer in its New York production; ran for more than a year. The play will be seen starting Monday, July 26.

"You Can't Take It With You", starring Charles Coburn. This George Kaufmann-Moses Hart play won the Pulitzer Prize in 1937 when it was first presented on Broadway. Starts at the Playhouse Aug. 2.

"The Sin of Pat Muldoon", a new play, starring George Andrews, Sara Haden and (possibly) Art Smith, who appeared successfully on the local stage two years ago in Sidney Howard's "They Knew What They Wanted." The play starts Aug. 9.

"DARLING, DARLING" ("Ami, Ami"), starring Gypsey Rose Lee, an adaptation of a French play by Anita Loos.

Miss Loos will be remembered as the adaptor of "Gigi". Play will be seen the week of Aug. 23. It's new and on trial.

"The Other Devil", also a new play, stars Patricia Benoit, the "girl friend and bride" on the "Mister Peepers" television show. Begins Aug. 30.

"The White Sheep of the Family", starring Edward Everett Horton. Not a new play, this one will be new to Horton who has toured in past seasons in "Springtime for Henry" and "Nina."

"SABRINA FAIR", with a cast of players from New York, as yet undecided.

This will mark the first time the Playhouse will present a hit show while it is still running on Broadway, Mrs. Stevens said.

Commie Trade Under Study By Stassen

WASHINGTON (AP) Foreign Operations Administrator Harold Stassen flew back from Europe yesterday, presumably with new light on the touchy problem of trade between the Communist and free world.

He said upon his return from a week of meetings in Paris and London he hoped to be able to talk publicly about his recommendations after conferring today with administration officials. He also has a date today with the Senate Appropriations Committee, which is considering funds for the new $3,100,000,000 foreign aid bill.

Stassen came back with Air Force Secretary Harold Talbott, who had praise for progress made in the strengthening of U. S. air power "around the ring" from Denmark to North Africa.

Talbott said improvements at the French Moroccan bases—already in use by American jet bombers—were "most remarkable," and that good progress has been made in bettering the fuel supply system for air force units stationed in Germany.

Kellersville

Mrs. Gerald Metzgar
Phone Saylorsburg 64-R-12

MR. AND MRS. Alfred Metzgar and daughters, Barbara, Margaret and Arlene, Mr. and Mrs. LeRoy Metzgar and sons, Grant and LeRoy, Mr. and Mrs. Ernest Lockard and daughter, Beverly, of Pen Argyl, and Mr. and Mrs. Gerald Metzgar and daughter, Cathleen, spent last Saturday at Bushkill Park.

ROBERT L. DORNSIFE
617 Ave. F (N. 5th St.)
FARM BUREAU
MUTUAL AUTOMOBILE INSURANCE CO.
MUTUAL FIRE INSURANCE CO.
LIFE INSURANCE CO.
Home Office—Columbus, Ohio

PERSONAL LOANS
Need Cash for Taxes?
- You can borrow here at reasonable rates.
- Repay your loan in easy monthly payments.
- Quick action on your loan application.

Find out about this friendly low cost way to borrow money.
STANDARD LOAN SERVICE
730 Main St., Stroudsburg
W. H. Shearer, Mgr.
— Phone 2427 —

For Important Events...
The more important the occasion, the more essential it is that the Announcement or Invitation be correct in every detail. We know what's right in social printing!
If you have a problem in social printing, we have the answer. Let's talk it over!
The Daily Record
Commercial Printing Dept.
Phone 320

Hamilton

Mrs. George Everett

Mrs. Mary Baltz and daughter Betty, of Sciota, and Miss Grace Miller, of Stroudsburg, motored to Kutztown Fair Friday.

Mr. and Mrs. Howard Kintner and son Michael and daughter Jackie Sue, of East Stroudsburg, are spending the summer at their farm near Sciota.

Subscribe to The Daily Record.

American Legion To Hear Gov. Fine, Duff, Martin At 36th Annual Meeting

PHILADELPHIA (AP) — Gov. John S. Fine will address about 7,500 delegates and alternates at the opening session Wednesday of the 36th annual convention of the Pennsylvania Department of the American Legion.

Philadelphia Mayor Joseph Clark will also speak to the delegates at the opening of the four-day affair. Other speakers include U. S. Sen. James H. Duff, (R-Pa) on Friday and U. S. Sen. Edward Martin (R-Pa) on Saturday.

Meeting at the same time will be the legion's women's auxiliary; the Forty and Eight, the veteran's organization funmaking group; and the Eight and Forty, the ladies auxiliary to the funmakers.

CONVENTION President Samuel J. C. Greene said it will be a "safe and sane" get-together, adding that all shenanigans will be supervised. Special squads of Philadelphia policemen and Legion officials will be on watch to prevent property damage or injury to passersby.

Big feature of the convention is the annual band, drum and bugle corps competition scheduled for Friday night at Temple Stadium. Eleven legion drum and bugle corps will compete for $5,000 in prize money. An additional $1,500 in prizes will be awarded to the smartest marching unit in the legion's six-hour parade slated for Saturday.

Drum and bugle corps competing in class A will be Reilly's Raiders, national legion champions; Archer-Eppler Post and Imhoff Post, all of Philadelphia; Homewood Rockets of Pittsburgh and the York Post.

COMPETING in the $500 class B events will be Milton, Williamsport, Tyrone, Hershey, Hanover and Delke Scots of Ephrata.

In Class C, with $200 as first prize, will be units from Mount Carmel, Somerset, Claysburg, Sunbury, New Castle and Bellefonte.

Do You Need a New SIDEWALK
We Build Anything
• Walks • Drives • Walls
• Patios • Stairs • Docks
Swimming Pools
Call 2576 or 3883
For Free Estimates
C. E. Eschenbach & Son
CONTRACTOR-BUILDER
We Arrange Financing

Convention Of Vets To Hear Nixon Aug. 1

VICE PRESIDENT Richard Nixon will address the national encampment of the Veterans of Foreign Wars this year, according to Elmer D. Christine, Stroudsburg, president of the VFW Encampment Corp.

The meeting will be held Aug. 1 through Aug. 6 in Philadelphia's National Guard Armory.

Christine said the encampment is expected to attract more than 100,000 persons to that city.

An eight-hour parade on Aug. 3 will be a highlight of the convention.

Francis Cardinal Spellman will address the VFW and its auxiliary in Convention Hall.

WANTED
Office Manager
Male
Well established Heating and Plumbing Firm in Monroe County. Immediate opening for the right man.
WRITE RECORD BOX NO. 269

On Our Soap-Box!
DO YOU HAVE a safe amount of insurance coverage on your home and its contents?
Don't guess. Call on us. We'll be glad to get off our soap-box and help you all we can!
C. H. Crowe CO. INC.
• INSURANCE •
169 Washington Street
EAST STROUDSBURG, PA.
— PHONE 2810 —

Wyckoff's reduce hundreds of yards of SUMMER DRESS FABRICS Save at these Sale prices

Savings are unlimited! Famous A. B. C. and Stoffels cotton fabrics for low, low prices . . . right at the peak of the season when there is still time to make summer fashions. Dotted swiss, piques tissue ginghams, chambray, flocked organdy, crinkle crepe prints, printed and plain voile, eyelet embroidered organdy . . . all taken from our regular stock. 36 inches wide.

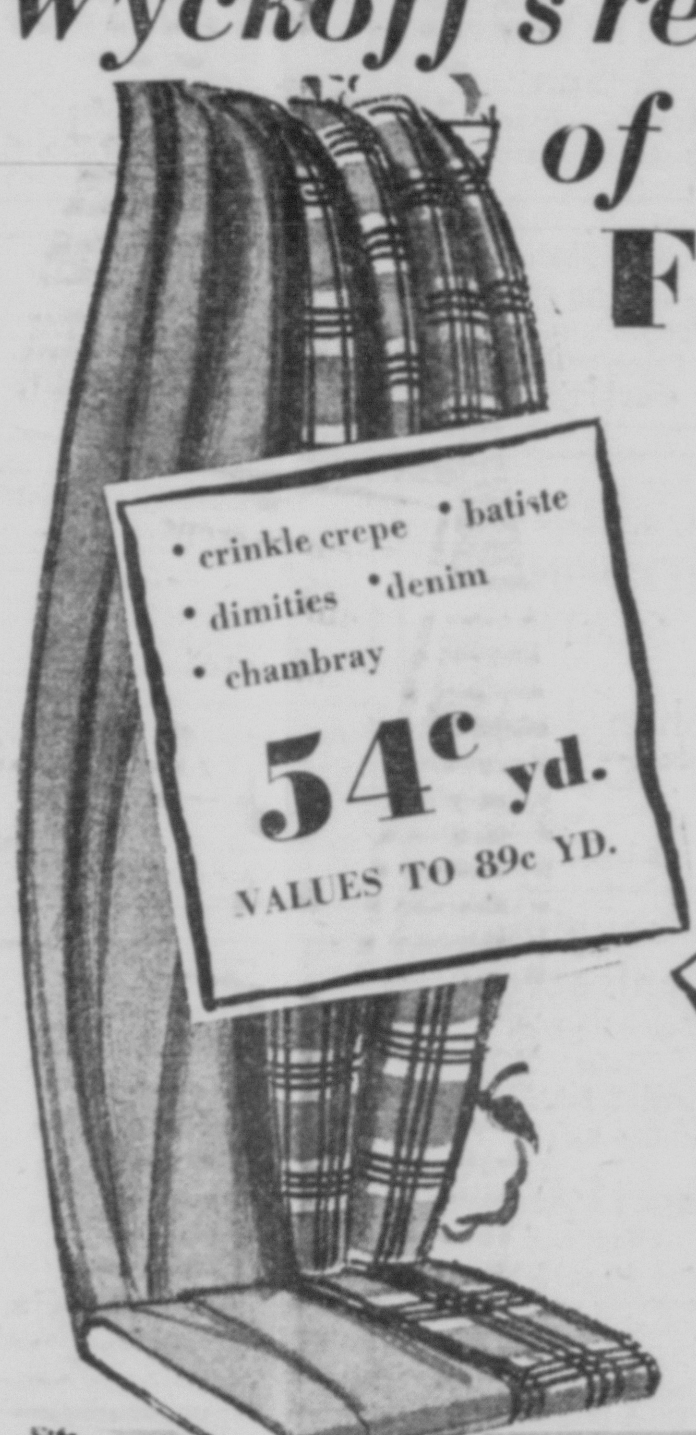

• crinkle crepe • batiste • dimities • denim • chambray
54c yd.
VALUES TO 89c YD.

• linen-like rayon • printed rayon • seersucker • tissue gingham • dotted swiss • terry
74c yd.
VALUES TO 1.19 YD.

• linen-like rayon • nylon prints • printed rayon • bates prints
94c yd.
VALUES TO 1.59 YD.

Fabrics Second Floor

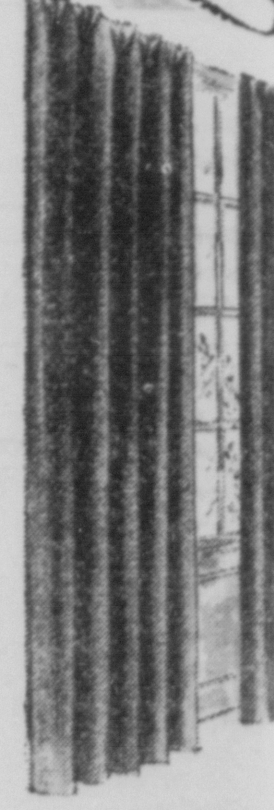

Bring brightness to your windows with
Ready Made RAYON BARK CLOTH DRAPERIES
3.98
48" x 90" long

Refresh your tired and drab looking windows with these beautiful rayon bark cloth draperies. Ready made drapes with pinch pleated tops of custom made quality. Dramatic, modern window treatment for little money. Full bodied, drapes in graceful folds. Wine, hunter, rose, gold, natural, grey.

Floor Coverings — Second Floor

July Sales
MATCHSTICK BAMBOO CAFE CURTAINS
2.99 REGULAR 5.49

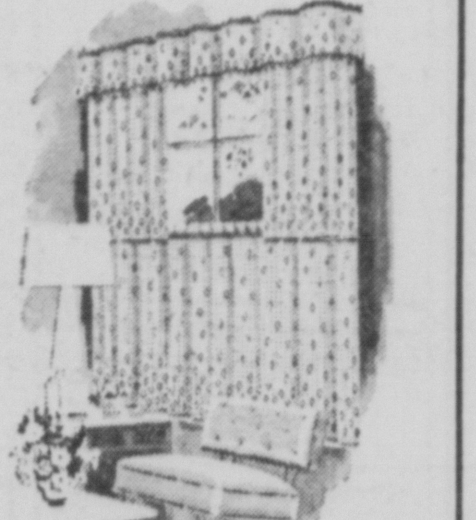

Save on these new fashion window curtains. For wonderful window treatments. Slow to show soil, easy to keep clean. Green, brown, red, black, white. 36 inches long.

VALANCE TO MATCH Reg. 2.99 Sale 1.99

Woodspun CAFE CURTAINS REGULAR 4.49 Salè 2.49

Decorated woven wood cafe curtains in exclusive "Wood-Spun" hand-printed designs. Brighten your windows now at a low thrifty price. Natural with red or green. 36" wide.

VALANCES TO MATCH Reg. 1.99 Sale 99c

Draperies — Second Floor

FREE PARKING A. B. Wyckoff AIR-CONDITIONED